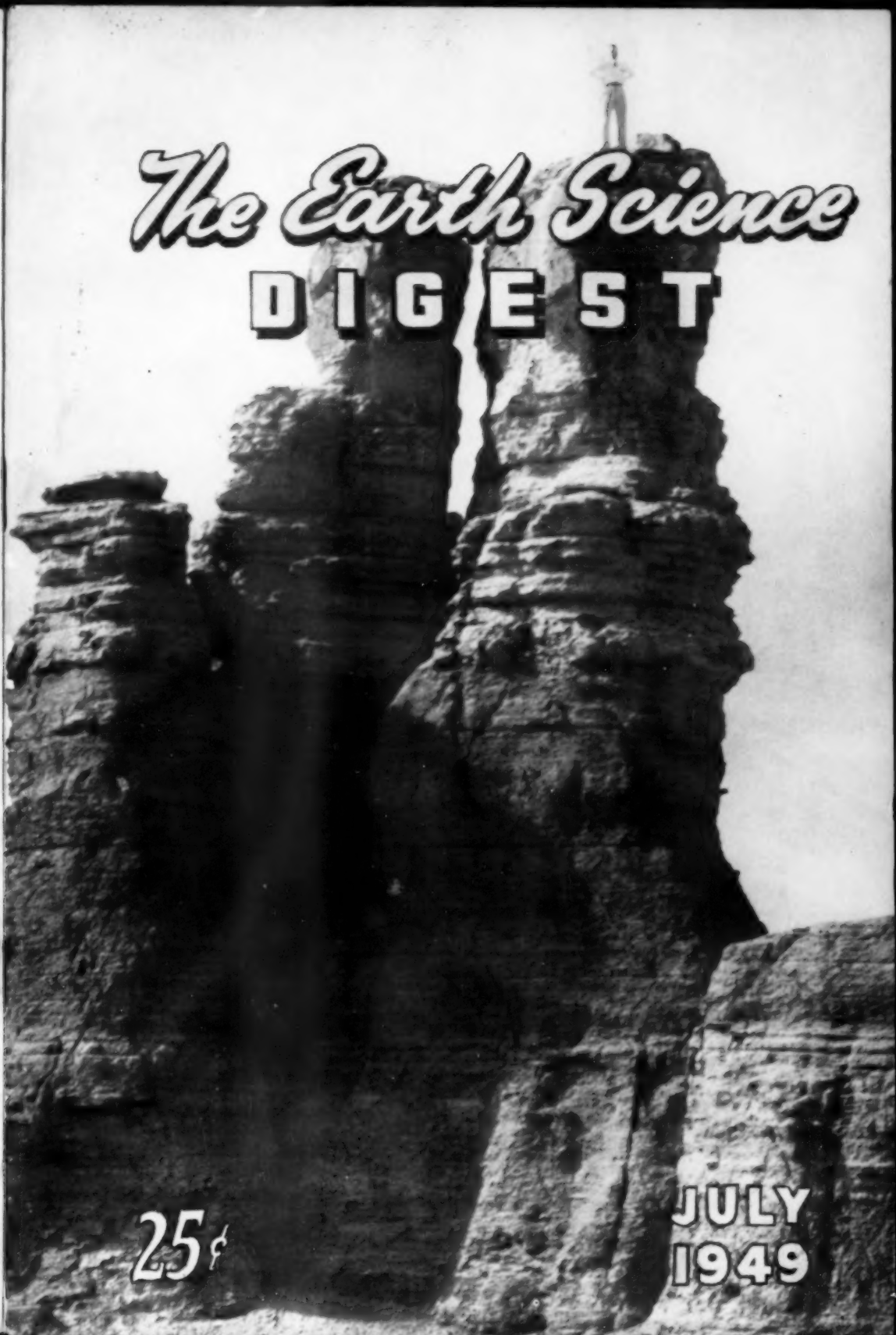

The Earth Science
DIGEST
25¢
JULY
1949

ATOMS, PLANETS and STARS

(AN ASTRONOMICAL WALL CHART)

2nd Edition Revised and Further Developed

SIZE 4 FT. x 2 FT.



Reduced sectional view through the earth, which is only one of the many drawings included on this one chart.

Astronomy Visualized by Graphic Illustrations Which Show at a Glance Information That Would Otherwise Take Hours of Reading and Study to Understand

"I was extremely pleased to receive your beautiful drawing which gives a vivid representation of our solar system. I have hung it on the wall of my room to look often at it. It should, in my opinion, be made accessible to all schools in the country."—Sincerely yours, A. EINSTEIN.

"The drawing is excellent and informative. You certainly have given an enormous amount of information in a limited space."—DR. FOREST RAY MOULTON.

"I have never before seen the various features of the solar system and the earth shown so skillfully."—DR. M. M. LEIGHTON, Illinois State Geological Survey Div.

"The author has produced for display in school or study, a useful quick reference sheet, for the student of elementary astronomy."—JOURNAL OF THE BRITISH INTER-PLANETARY SOCIETY, London, England.

"The Chart is to be highly recommended for the worthy purpose for which it is intended." — POPULAR ASTRONOMY.

A drawing of the solar system to scale showing comparative size of planets, their diameters, surface gravity, number of moons, their mean distances between them. A schedule showing the speed of the Earth per day, per hour, per minute and per second on its journey through space along with the Sun, on its orbit around the Sun and on its axis. A schedule showing the mean distance of the planets from the Earth and their time of rotation, and revolution and the number of moons of each. A drawing to scale showing the comparative size of the star Betelgeuse to the orbits of the planets around the Sun. A drawing to scale showing the comparative size of the Sun to the orbit of the moon around the Earth. Names and diameters of the three largest Asteroids and the number charted to date. A scaled drawing showing the curvature of the Earth and relative distance of the deepest place in the oceans and various relative heights above the surface. A "Time Table" for rocket ships from the Earth to the planets and nearest star in terms of travel times at varicus speeds. An atomic table giving the melting and boiling points, density, and atomic weights of the elements. A list of twenty of the brightest stars and their distances. A sectional view through the Earth showing the probable composition and pressure at the Earth's core. A drawing of the moon with its distance, diameter, temperature and other information. A drawing showing the method of measuring the distance to near stars. A drawing showing the position of comet's tails as they journey around the Sun. A sketch showing the approximate position of our solar system in the Milky Galaxy. The size of the Milky Way and its period of revolution and speed of its outer rim. Temperatures at various heights above the Eearth as measured by instruments on V2 rocket tests, etc.

Printed on 70 lb. Sonata Vellum 25% pure rag paper

Check or Money Order $3.50 Each

JAMES OLIVER HOGG, JR.

Rm. 1840E — 160 N. LaSalle St. Chicago 1, Illinois

The Earth Science Digest

Revere, Massachusetts

VOL. III JULY, 1949 No. 12



A magazine devoted to the geological sciences.

Jerome M. Eisenberg, Editor

EDITORIAL BOARD

H. P. Zuidema, University of Michigan
(Associate Editor)

C. W. Wolfe, Boston University
(Physical Geology)

W. D. Keller, University of Missouri
(Economic Geology)

Horace G. Richards, Academy of Natural Sciences of Philadelphia
(Paleontology)

Richard M. Pearl, Colorado College
(Mineralogy)

Ben H. Wilson, Joliet Jr. College

Godehard Lenzen, Hamburg, Germany
(Geologic Education)

THE EARTH SCIENCE DIGEST is open to articles of geologic interest. Manuscripts, photographs and sketches will be returned if accompanied by ample first-class postage.

Subscriptions: U. S. and possessions, Canada, Philippine Is., Latin America and Spain: 1 year, $2.00; 2 years, $3.75; 3 years, $5.00. Other countries: 1 year, $2.50. Single copies, 25 cents.
Special group subscription rates allowed to educational institutions and societies.

The Earth Science Digest, copyrighted 1949 by The Earth Science Publishing Company in U. S. and Great Britain. All rights reserved. Title registered in U. S. Patent Office.

Published Monthly by The Earth Science Publishing Company, 77 Victoria St., Revere, Mass. Entered as second class matter April 12, 1948 at the post office at Boston, Massachusetts, under the Act of March 3, 1879.

S. Albert Eisenberg, Publisher

Gertrude Roberts, Business Manager

CONTENTS

Meetings and Conventions 1

Magnetic Survey for Minerals by Airborne Magnetometer Has Proven Its Worth 2

Cover Photo 2

SCENIC KANSAS — Kenneth K. Landes 3

World's First Hunters Were First Murderers 12

THE SEARCH FOR URANIUM—Part II — W. S. Savage 13

Smithsonian Gets Skeleton of Ancient Crocodile-like Animal 17

HUNTING FOSSILS IN THE ARCTIC WITH THE AID OF A "SEEK SEEK" — Horace G. Richards 18

Billion-year-old Wormholes Discovered in Michigan Rocks 19

INDEX TO VOLUME III 20

Meetings and Conventions

Wyoming Geological Association, 4th Annual Field Conference. Aug. 9-13, 1949. Powder River Basin, Wyoming.

Rocky Mountain Federation of Mineral Societies, Annual Convention. August 25-27, 1949. Albuquerque, New Mexico.

Midwest Federation of Geological Societies, 9th Annual Convention. August 26-28, 1949. Davenport, Iowa.

Fourth International Conference on Quaternary Research. August 22-September 15, 1949. Budapest. Hungary.

Northwest Federation of Mineralogical Societies, Annual Convention. September 2 - 4, 1949. Eugene, Oregon.

Geological Society of America, 62nd Annual Meeting; Paleontological Society, 41st Annual Meeting; Mineralogical Society of America, 30th Annual Meeting; Society of Vertebrate Paleontology, 9th Annual Meeting. November 10-12, 1949. El Paso, Texas.

Magnetic Survey For Minerals By Airborne Magnetometer Has Proven Its Worth

WASHINGTON, June 24 (Science Service) — Surveying the crust of the earth for possible hidden metal ores and petroleum with magnetic instruments has proven its worth, the UNSCCUR will be told at its August meeting at Lake Success, N. Y., by J. R. Balsley, Jr., of the U. S. Geological Survey, it was revealed here. He will base his statements on the experience of the past five years with the airborne magnetometer.

The airborne magnetometer was used during the war floating through the air under and behind an airplane to detect submerged enemy U-boats in the Atlantic ocean. Its findings passed in electric signals to the plane by means of the trailer cable. During and since the war, this type of airborne instrument has been used to survey many thousands of square miles of territory in a search for hidden minerals, and particularly for geological formations in the crust of the earth favorable for petroleum.

UNSCCUR is an international organization promoting worldwide developments through the interchange of scientific knowledge. Its full name is the United Nations Scientific Conference on the Conservational and Utilization of Resources.

The airborne magnetometer is, according to Mr. Balsley, a high-speed, low-cost reconnaissance geophysical instrument which can be used to produce magnetic maps of the same order of accuracy as those produced by ground magnetic instruments.

It is not well suited for making small detailed surveys or for use in mountainous areas. It is particularly useful in areas which are difficult to traverse on foot, and in combination with radio and radar location systems can be used to conduct surveys over water or other unmapped oreas.

The over-all accuracy of the results of the airborne magnetometer can be most easily discussed by comparison with that of the more familiar ground magnetometer of the Schmidt type, he will say. The results of the aeromagnetic survey are compiled into a magnetic contour map or a series of magnetic profiles of the same type as those obtained by ground methods.

Although geophysical ground magnetic surveys usually measure variations in either the vertical or horizontal components of the earth's magnetic field, aeromagnetic surveys measure variations of the total field. In practice the two methods do not compete but complement each other.

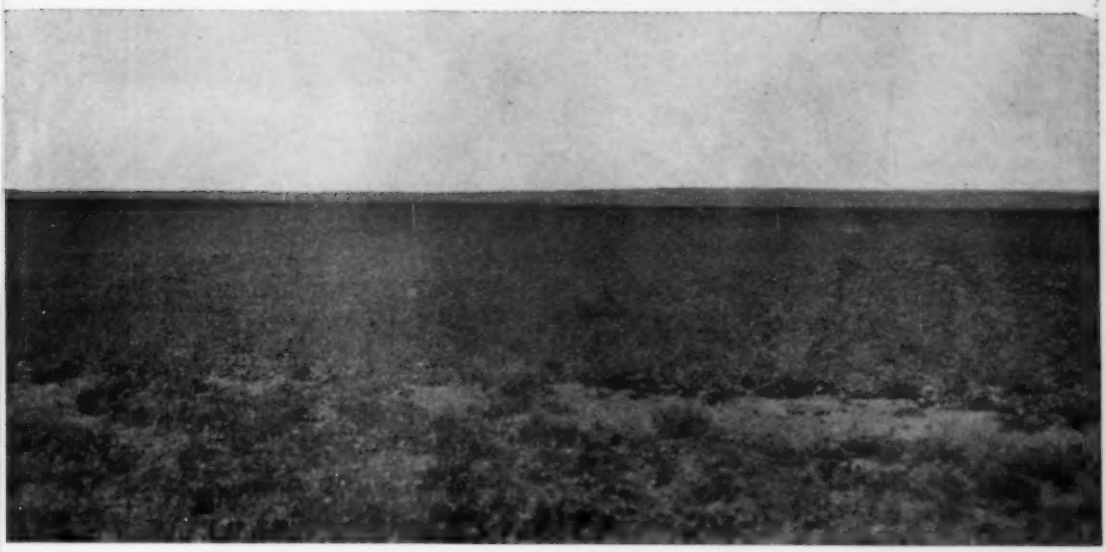
Cover Photo

This month's cover photo is of Castle Rock, a Cretaceous chalk spire in eastern Gove County, Kansas. See *"Scenic Kansas"*, pages 11-12. Photo courtesy of the State Geological Survey of Kansas.

SCENIC KANSAS

KENNETH K. LANDES

The author, formerly assistant director of the State Geological Survey of Kansas, is now chairman of the Department of Geology, University of Michigan. This article is a condensation of the second edition of the booklet "Scenic Kansas", published by the State Geological Survey of Kansas.



The High Plains, view taken east of Garden City on US50 South

The gently sloping topography of the High Plains represents a part of the western third of Kansas. The High Plains were made by ancient streams that flowed eastward from the Rocky Mountains and deposited sand, gravel, and silt to a depth of many feet along a wide belt from Canada to Texas. In some places wind-blown dust covers these ancient stream deposits.

The second of the great Ice Age continental glaciers invaded northeastern Kansas as far south as Kansas River Valley. As the ice melted it left a quantity of loose rock and soil strewn over the surface to a depth of many feet. Streams have cut their valleys into the unconsolidated glacial material, producing landscapes such as the one pictured here.

Eastern Kansas is characterized by broken topography and many outcropping rocks. Hard, resistant beds of limestone make mounds and valley rim rocks and terraces along the valley sides. The gentler slopes mark the shale outcrops. Sandstones, which affect topography in much the same manner as limestones, are fairly numerous in southeastern Kansas.

Rock City is noted for its 200 or more unusually well-formed large sandstone concretions. Some



Landscape in ice-visited northeastern Kansas, Doniphan County



Rock City, southwest of Minneapolis, Ottawa County



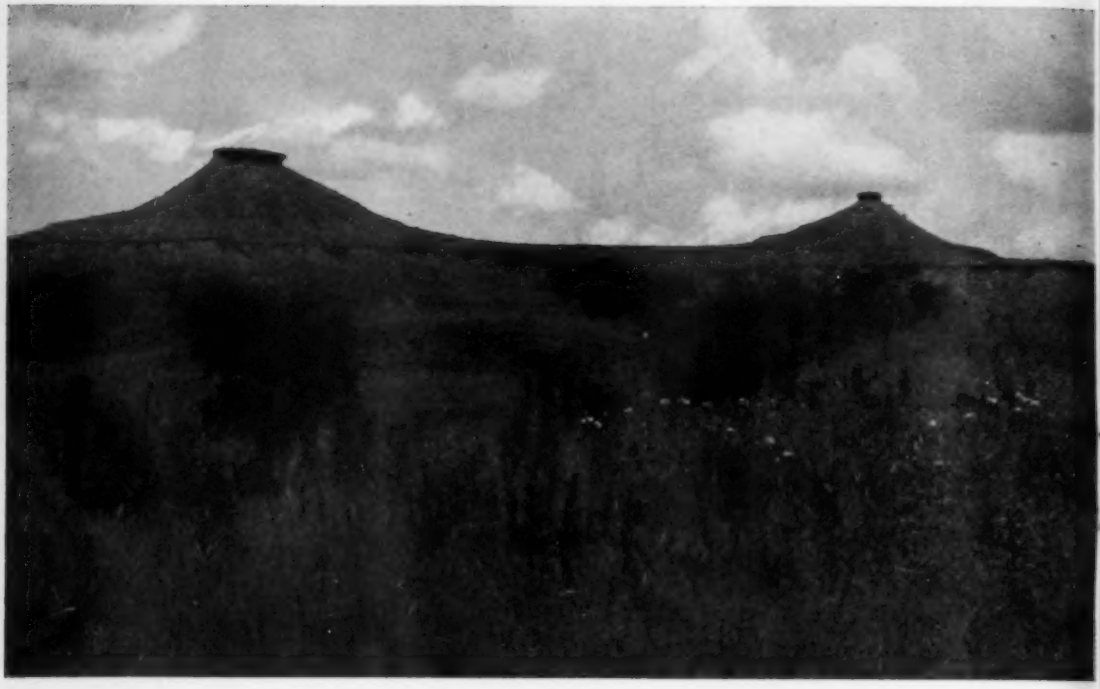
Hell's Half Acre, northeastern Comanche County

are almost perfect spheres with diameters exceeding 12 feet. Others, with diameters ranging from 8 to 27 feet, vary from rounded to elliptical forms.

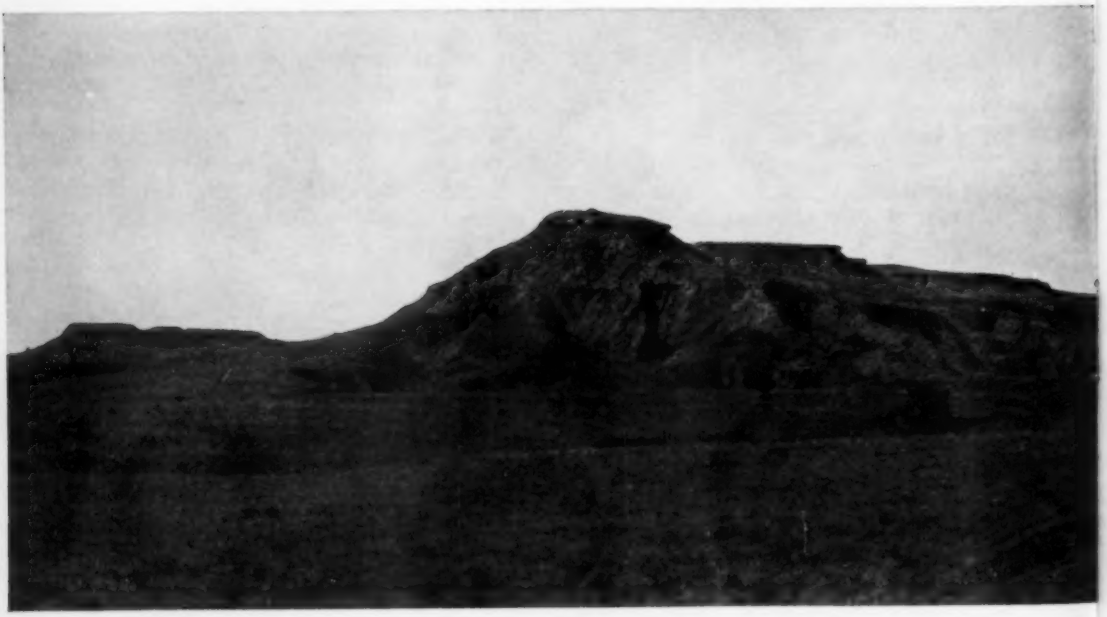
At one time, when the surface of the land in this area was higher than it is now, the sandstone rock occupying this space consisted of poorly cemented sand grains. Underground waters containing dissolved calcium carbonate circulated through the porous rock, depositing calcium carbonate in the open spaces. The precipitation of this calcium carbonate, which is a natural cement, began at many scattered points and continued outward in all directions from these centers. In this manner spherical bodies of tightly cemented sand grains — concretions — were formed within the sandstone mass. As erosion by wind, rain wash, and running water lowered the surface, carrying away the loosely cemented sand, the concretions were uncovered.

Hell's Half Acre, an interesting spot of badlands scenery, is erroneously named in that it covers at least ten acres. Many bizzare forms, including a multitude of "pulpit rocks," have been carved out of soft white sandstone by rain wash, running water, and wind. In the northern part of the area a small canyon has been cut through the white sandstone, exposing underlying redbeds. The white sandstone with its brown and yellow bands, the green foliage of the trees growing in the bottom of the narrow canyon, and the vivid reds of the lower canyon rocks make a striking combination of colors.

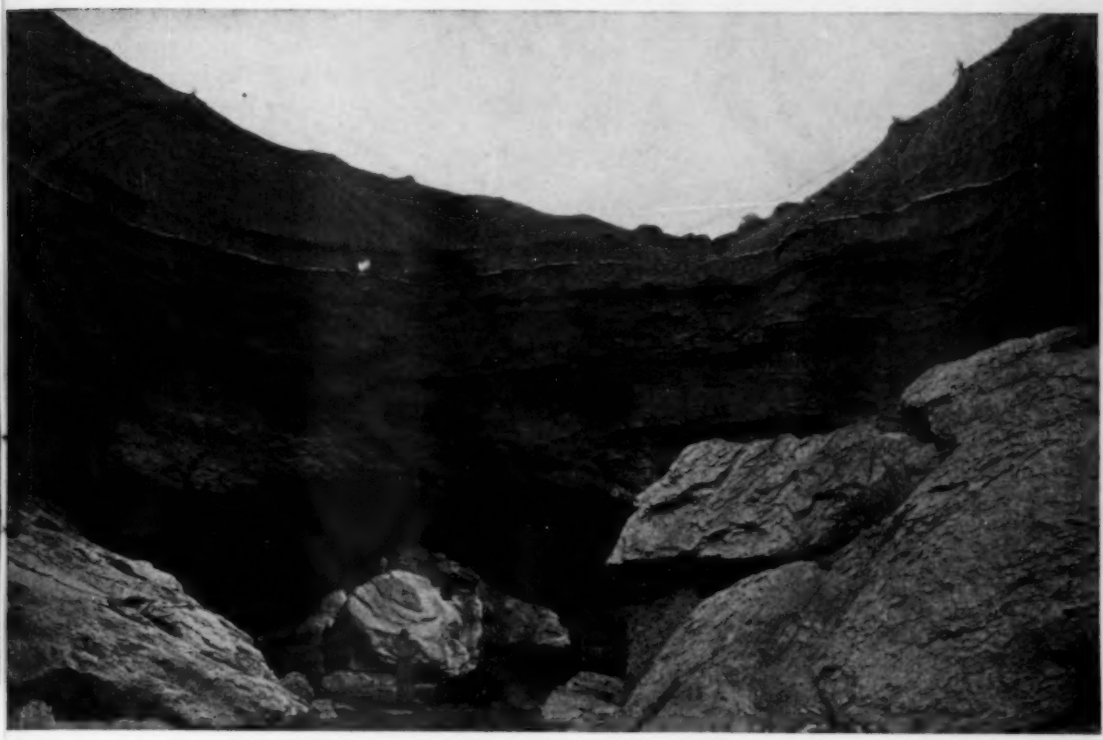
The red shales and sandstones



Twin Buttes, 8 miles west of Medicine Lodge, Barber County



Gypsum Hills, Barber County; view 3 miles southwest of Medicine Lodge



Natural Bridge, 6 miles south of Sun City, Barber County

of southwestern Kansas were deposited in shallow lakes and seas under desert conditions. Later, when the ocean invaded the area, the sandstones and shales of Hell's Half Acre were deposited.

Between Medicine Lodge and Coldwater there are many colorful buttes and mesas. These isolated hills consist of bright red shales and sandstones capped by white gypsum. Although gypsum is normally a soluble rock, under certain conditions it may be very resistant and serve as a cap rock in buttes, as illustrated by the Twin Buttes.

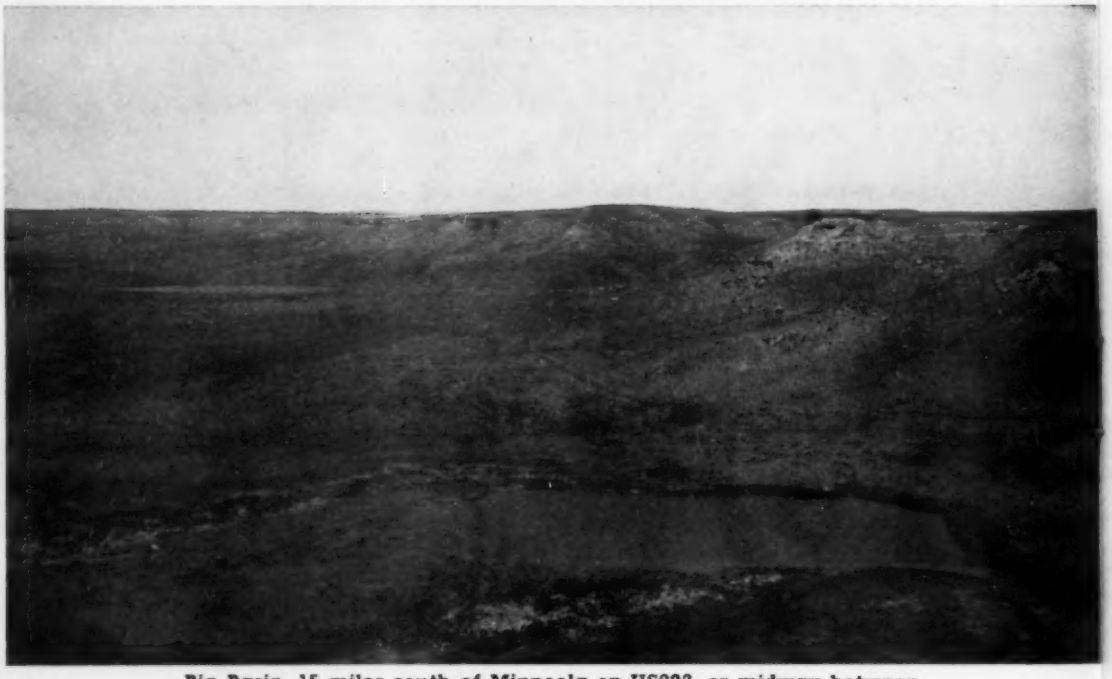
Mesas and buttes are hills that have resisted rain wash and other processes of weathering that have eroded away the adjoining country. Gypsum was formed long ago and is a direct precipitate of mineral matter held in solution in the ocean water which once covered this part of the State.

Kansas has a natural bridge. It crosses a small intermittent stream 6 miles south of Sun City in western Barber County. One can follow a trail across this gypsum bridge and, unless water is high, walk beneath it. The bridge is about 35 feet wide and 50 feet long. Its under side is about 12 feet above the stream bed. Near the bridge is a tunnel-like cave more than 250 feet in length.

The bridge and cave were formed out of the gypsum, much of which has been dissolved by circulating underground water. The bridge started as a cave into which surface water seeped. Eventually a stream broke into the cave and began flowing in a northerly direction through the tunnel-like open-



Hamilton County sink, 12 miles south of Coolidge on US50



Big Basin, 15 miles south of Minneola on US283, or midway between Meade and Ashland on US160

ing. Finally the ends of the tunnel retreated, leaving a remnant which today is the natural bridge.

Now and then we read about a hole suddenly appearing in the ground somewhere in western Kansas. These sudden cave-ins are known as sink holes and are due to the solutional work of subsurface waters. The Hamilton County sink, pictured here, began to form in 1930. Beginning as a small circular hole, the sides gradually slumped in until the county road shown in the picture was engulfed. The depression is now about 100 feet in diameter and about 50 feet deep and is partially filled with water.

The first step in the formation of a sink is the dissolving of soluble rock layers (probably gypsum in this case) by underground water, making caves. The falling in of the cave roof causes the depression or sink.

Many sinks have been formed in Kansas during historic time. In 1897 a sink hole 175 feet in diameter formed directly in the path of a cross-country trail near Meade. A year later an acre of land in Pawnee County slumped and took with it the Rozel railroad station. More recently, in 1926, the sink southeast of Sharon Springs in Wallace County came into being.

Big Basin is an unusually large sink in western Clark County. It is about a mile in diameter and approximately 100 feet deep. The rim rocks are the "mortar beds" of the High Plains, and the inner walls of the depression are composed of the "redbeds" of southern Kansas.

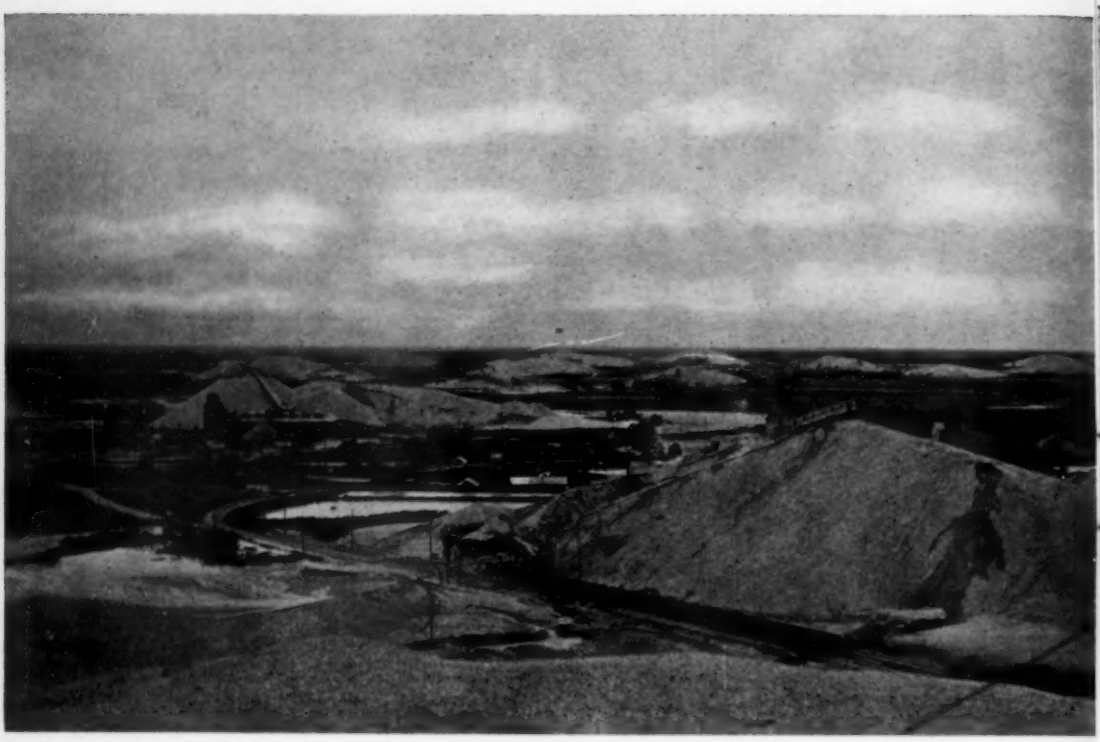
In the eastern third of Kansas, wide river valleys, which cut the upland, are floored with flood plains of silt on which a wide variety of crops is raised.

The rolling topography of the uplands is interrupted here and there by low eastward-facing limestone cliffs. Many of these limestone ridges cross eastern Kansas from north to south. The rock strata dip gently to the west and where the relatively hard limestones outcrop, a row of hills results. The Flint Hills, which stretch across Kansas from Nemaha to Cowley County, are an outstanding example of such hills. Thick beds of shale lie between the scarps.

Southeastern Kansas is a highly industrialized section of the State. Most of the State's coal and all of the lead and zinc are mined here. The Kansas section of the Tri-State zinc- and lead-producing district (Kansas, Missouri, Oklahoma) is in Cherokee County.

Most of the hills of this area are the result of mining activities and are therefore more man-made than natural. Associated with the lead and zinc ores are vast quantities of chert, a dense variety of quartz, which must be removed to secure the metals. The separation is done at the mills located on the surface. Here the ore is crushed into small particles and the zinc mineral, along with a lesser amount of lead mineral, is separated from the chert by ingenious mechanical devices which take advantage of the relatively light weight of the chert. Then the chert is carried out from the mills and dumped. Large piles of this waste product, commercially known as chat, have accumulated since the mining of lead and zinc was begun, giving this section of Kansas a unique topography. Many of these chat "mountains" are more than 100 feet high; some of them exceed 150 feet.

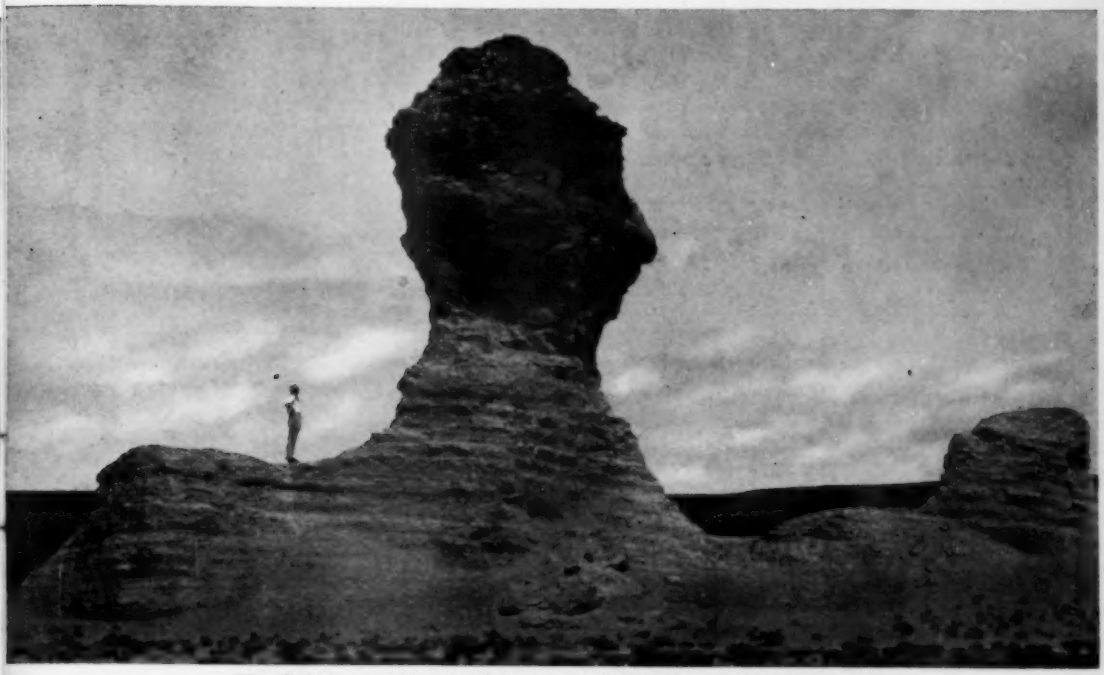
Millions of years ago, in Cretaceous time, the western part of the State was under water. The lands bordering the sea were low and the streams sluggish. The shells



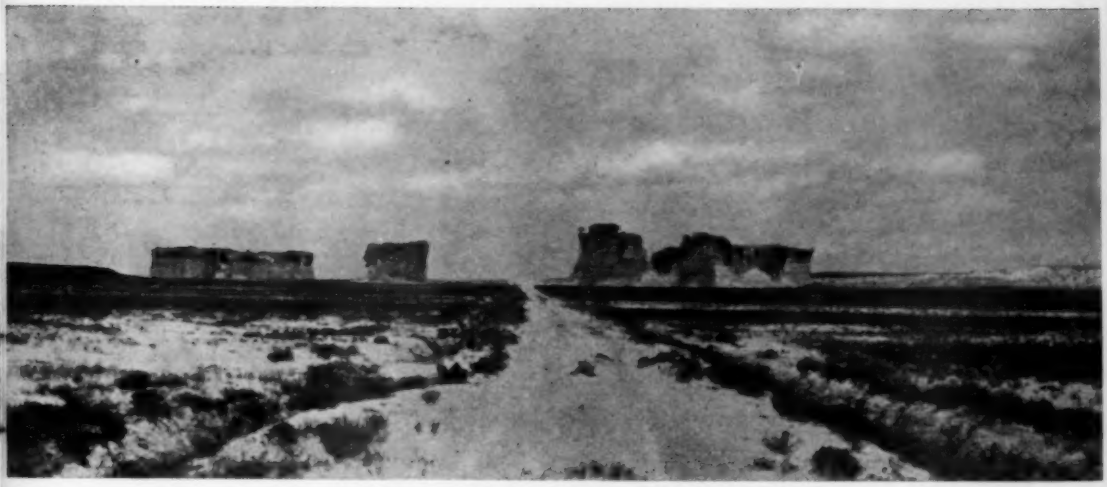
Cherokee chat "mountains," just north of the Oklahoma line, east of US69



Logan County, chalk bluffs, Smoky Hill Valley



The Sphynx, at the northern end of the Monument Rocks group



Monument Rocks, western Gove County

of many animals, microscopic in size, that lived in these waters, accumulated in abundance on the sea floor. They are now our chalk beds.

The chalk beds are world-famous for their reptilian fossils. Most of these ancient creatures were unusually large. Fossil remains 35 to 50 feet long have been found. Also 11-foot turtles and bird-like reptiles with teeth and 26-foot wing spreads have been uncovered.

Approximately 800 feet of chalk

and chalky shale were deposited in the ancient Kansas sea. Long after the deposition river erosion uncovered these chalky beds, fine exposures of which are found in Trego, Logan, and Gove Counties.

Rain wash, running water, and wind have carved the chalk into many bizarre shapes. Monument Rocks are erosional remnants in the form of pinnacles, small buttes, and spires.

World's First Hunters Were First Murderers

PHILADELPHIA, June 3 (Science Service) — Were the world's first hunters also the first murders?

The long-extinct walking man-apes of South Africa may have used bone clubs to kill other animals for their food, and perhaps also to crack each others' skulls. Evidence tending to show this is presented by Dr. Raymond A. Dart of Johannesburg, South Africa, in the new issue of the *American Journal of Physical Anthropology* published here.

Dr. Dart and his colleague in research, Dr. Robert Broom, have long insisted that the man-apes must have walked erect, and because of this and their teeth, they should be placed in the side of man rather than the side of the apes. The scientists have been vindicated in the last two years by finding pelvic bones of two man-ape types, Plesianthropus and Australopithecus, which could only have belonged to upright animals like man.

Artifacts of culture, however, present a more difficult problem. Up to now, anthropologists have been barely willing to concede that the more advanced Java man, Pithecanthropus, probably had recognizable tools of stone. Nonetheless, Dr. Dart is satisfied that the Australopithecus who lived in the caves at Makapansgat did indeed use clubs of bone.

Recognizing that this case called for a corpus delicti, Dr. Dart decided to make a systematic examination of the remains of various kinds of baboons found in all the caves used by the man-apes, at Makapansgat, Sterkfontein and Taungs. He sought the advice of Dr. R. H. Mackintosh, professor of forensic medicine at the University of the Witwatersrand, who has wide knowledge of skull wounds caused by lethal weapons, and with injuries to the skull and skeleton involved in other causes of death. Of some 58 baboon skulls and jaws, almost all gave evidence of breakage by heavy blows. Many were on the left side, indicating that the blow was delivered by a right-handed animal.

Some of the fractures showed peculiar paired depressions such as would fit the twin ridges found on the lower end of large leg bones of herbivorous animals, a number of which were discovered in the caves. Finally, some of the skulls indicated that pieces had been peeled or broken out of the top by hand or by a bone point in order to allow the brain to be taken out for eating.

Dr. Dart finds that these many wounds were not due to the paws and teeth of carnivores, which might be suggested as a cause. Nor were they due to crushing by weight of rock during the time the bones lay fossilized in the cave material, for they gave clear evidence of having been made while the bone was fresh and before it had become fossilized.

Dr. Dart even finds evidence that the skulls of the several man-apes themselves were broken by the same kind of violence.

THE SEARCH FOR URANIUM

W. S. SAVAGE
Ontario Department of Mines

*Part Two of a Three-part Article**

Prospecting For Radioactive Minerals

"Radioactivity" in minerals is almost entirely confined to those containing uranium or thorium, and all such minerals are radioactive. Of all the other elements only two, potassium and rubidium, are definitely known to be radioactive, and these only to a very slight degree. The world-wide search for uranium is therefore synonymous with prospecting for radioactive minerals. We have briefly reviewed the extraordinary importance of uranium in present-day world economy and have studied the characteristics and mode of occurrence of the most important minerals. We will now sum up more specifically the details that may aid in the visual identification of radioactive minerals and consider the methods used for their detection.

(1) *Visual Identification*

Pitchblende, the most important primary uranium mineral, may be identified by its black color, metallic appearance, greasy or pitchy lustre, dense massive texture, and exceptional weight, and by its occurrence in the form of veins or stringer systems occupying faults, shear zones, or fractures.

Most of the other primary uranium minerals occur in nests, pockets, or similar aggregates of crystals, usually of small size or extent, sparsely and irregularly scattered through dikes of granite pegmatite.

In general, it may be said that any conspicuously heavy, black or dark colored minerals discovered in a pegmatite should be tested for possible uranium content. Such minerals may be difficult to distinguish visually from magnetite and ilmenite, but the latter can be readily identified by virtue of their magnetic properties. Greater weight serves to distinguish them from black tourmaline and also from hornblende. Cassiterite (the source mineral of tin) is another black mineral found in association with pegmatites. It is relatively heavy (specific gravity 7) and has a hardness of from 6 to 7, compare with a hardness of from 5 to 6 for uraninite, which has a specific gravity between 8 and 10.

Small amounts of secondary uranium-bearing minerals due to weathering are usually present in connection with primary deposits and on account of the brilliant colors — vivid shades of bright yellow, orange, and green — offer a useful guide for prospecting, but their absence does not eliminate the possibility of finding primary uranium minerals.

The decomposition of thorium minerals often produces a brown friable crust, and when they are present in association with uranium minerals this "capping" may mask the bright-colored secondary uranium minerals.

Many of the secondary uranium

* Published by permission of the Deputy Minister, Ontario Department of Mines.

minerals are strongly fluorescent, and a number of uranium localities have actually been discovered by use of the ultra-violet lamp. The secondary uranium minerals generally fluoresce with a strong yellow-green color.

Another characteristic of radioactive minerals, which aids in their identification, is their ability to discolor the minerals surrounding them. The feldspars around a radioactive mineral are generally discolored to a brick-red or brownish color.

Dark-purple fluorite and "smoky" quartz, which are sometimes found in pegmatites and veins of igneous origin, are believed to owe their color to the radiations from associated radioactive minerals.

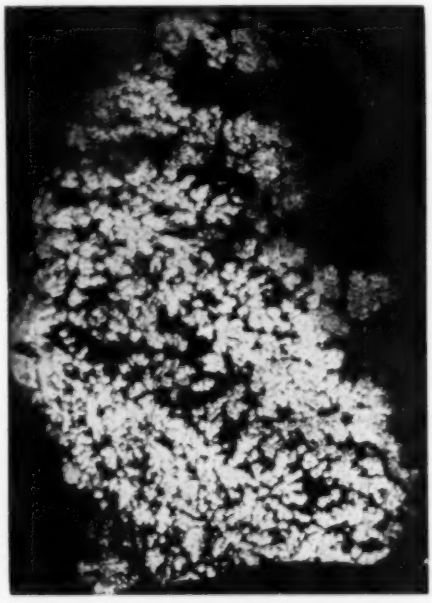
A radial fracture pattern created in the feldspar or quartz surrounding a mineral inclusion in a pegmatite is also often a useful indication that the inclusion is a radioactive mineral. This pattern is rather obscure in most cases and requires examination under a hand lens. A cart-wheel fracture pattern is often present, particularly in a brittle mineral such as quartz, with the radioactive inclusion forming the hub.

(2) *Determination by Radioactivity Methods*

All minerals containing uranium or thorium or both are radioactive; that is, they emit energy in the form of spontaneous radioaction and, this may be detected by several fairly simple means. It is not possible, however, to distinguish between the emission from the two elements except by precise laboratory methods. Before the invention of the Geiger counter, the principal aids in determining radioactivity were the photographic plate or film, the gold-leaf electroscope, and the spinthariscope. The Geiger counter is so much more versatile and more sensitive that the other methods have largely fallen into disuse and will only be briefly mentioned.

One of the simplest means for detecting radiation from minerals is to place the specimens on an ordinary photographic plate or film in a light-tight box and allow it to remain undisturbed for from 36 to 48 hours. On developing the negative, any marked radioactive content will be evidenced by a distinct image, or auto-radiograph, of the specimen.

The gold-leaf electroscope is a relatively simple laboratory instrument in which a strip of gold leaf or aluminum foil is held at a considerable angle from a narrow, vertical brass plate by a charge of static electricity. In the presence of radioactive material, the apparatus becomes electrically dis-



Harvard University

An autoradiograph of dendritic uraninite from the Ruggles Mine, near Grafton Center, New Hampshire.

charged and the leaf falls back against the brass plate. The rate of fall of the leaf depends directly on the intensity of the radiation, thus providing a means of comparing an unknown sample with a standard ore of known uranium content.

The spinthariscope consists essentially of a metal tube provided with a lens at one end and a glass plate coated with zinc sulphide at the opposite end. A small quantity of the mineral suspected of being radioactive is placed below the glass plate coated with zinc sulphide and examined in the dark through the lens. When the eye has become accustomed to the dark, and if the mineral is radioactive, small flashes of light may be observed as the radioactive particles impinge on the zinc-sulfide coating.

The Geiger Counter

The Geiger counter is the most useful and practical instrument for prospecting for radioactive minerals. Portable field sets are now available which are simple to operate, sensitive, and reasonably sturdy considering the principles upon which they operate. It is safe to prophesy that the search for uranium ores will continue for many years to come, and for any one engaged actively in prospecting for radioactive minerals, a Geiger counter is an essential piece of equipment. A review of the discoveries of radioactive minerals made during the past three years will show that the Geiger counter played a major role.

Any one intending to use a Geiger counter should know a few simple facts concerning its construction. The Geiger tube, from which the "clicks" heard in the earphone originate, is generally located along the bottom of the case, where it is closest to the ground in normal use. This tube, which is the "brain" of the instrument, has a high voltage applied to it, but there is no flow of current until radiation penetrates the tube. The "clicks" result from small currents produced in the Geiger tube by radiations, and the number of clicks per minute is directly proportional to the intensity of the radiation. The batteries and radio tubes that accompany the Geiger tube provide the high voltage on which the tube operates and so amplify the small current produced by radioactivity that it can be heard or measured. As the batteries weaken the voltage supplied drops off, and the voltage regulator must be adjusted. When the time comes that the batteries are too weak to provide the required voltage, they must be replaced. It is useful to carry spare tubes for the instrument in the field, and if it ceases to function, the trouble can generally be located by replacing the tubes one at a time. The life of an average Geiger tube is about 100 million counts, and the life, therefore, depends on how often and how long the instrument is exposed to highly radioactive material. It is not good practice to keep the instrument operating longer than necessary in the presence of highly radioactive material.

When properly adjusted, in the absence of strong radioactivity, clicks can be heard in the earphone at the rate of about 5 to 50 per minute. This count is known as the background count, and it results in part from radiations from space and in part from the small amount of radioactivity present in most rocks. It will vary in different localities, but should always be present to some extent if the instrument is functioning properly. If it is not heard, the instrument should be checked for weak batteries or faulty tubes.

The instruments in general use in the field fall generally into two



The Geiger Counter

types: a simple machine with earphones to detect the counts from the Geiger tube, and a more elaborate type provided with earphones and a rate meter. Either machine is satisfactory as far as detection of radioactivity is concerned, but the rate meter is very useful for more detailed work because it provides a means of comparing the amount of radioactivity in different locations. With only a slight amount of radioactivity, the clicks in the earphone run together so rapidly that it is not possible to count them.

In prospecting with the Geiger counter, it can be carried in its case over one shoulder with the strap fully extended. In this position it may detect radioactive minerals if present in quantities large enough to be of interest. The earphone is worn at all times, and care must be taken that the knobs for adjusting the instrument are not moved. Care must also be taken that nothing radioactive on the person is in a position where it will affect the instrument. Many compasses and watches have luminous dials, and these will have a marked effect on the Geiger counter.

If radioactivity is suspected in any area, the case containing the counter should be suspended close to the surface and moved slowly until the radioactive area is outlined.

While examining some radioactive mineral occurrences in Haliburton county for the Ontario Department of Mines last summer, Wolfe and Hogg found that radioactivity is effectively blanketed by from 1 to 2 feet of loosely packed earth. Working with a Geiger counter on the Camray property at Theano point, Lake Superior, two Ontario Government geologists, Satterly and Hewitt, found that although a very high count was registered where pitchblende veinlets were visible in the rock, from 5 to 10 feet away only a low background count was obtained. These limitations should be borne in mind when prospecting with a Geiger counter, and surveys should be carried out in extremely close detail.

General Precautions to be Observed in the Field Use of the Geiger Counter

(1) An electric storm may discharge a counter tube or may produce spurious clicks in the amplifying system. Hence, when a thunderstorm approaches, it is recommended that the use of the counter be postponed.

(2) Extra precaution should be taken to keep the counter dry at all times. Most field units have a 500-volt circuit, sometimes greater, and when short-circuited this can cause damage to the counter as well as produce severe shock.

(3) The background count may be thrown off due to the shielding of cosmic rays, by a high building, a thick forest, or a steep cliff. The background count is more or less characteristic of a given set, part-

icularly the tube, and whenever the tube or other parts of the Geiger set are changed or worked upon, the new background count should be ascertained. This background count may vary with the locality, even over relatively short distances, so frequent recheck must be made.

4) Radioactive dust must be carefully avoided. A small amount of dust that has been allowed to accumulate within the case or other parts of the counter will seriously affect the background count or will seriously impair the sensitivity of the counter for gamma rays.

(5) The Geiger counter should not be taken near a plant or mining operations where radioactive minerals are being crushed or treated.

(6) Likewise, the instrument should not be taken underground where radioactive minerals are being mined.

(7) An operator should keep his clothing, especially his boots, free of stray radioactive dust.

(8) As might be expected, the field Geiger counter is a precision instrument and should be protected from rough treatment, dropping, and corrosive vapors. It should not be placed where it may be overheated, such as near a camp fire.

When not in use, or during transportation, the Geiger counter should be provided with a strong, well-padded metal or wood box. Spare parts should be carried in a second box when extensive trips are made. If samples of radioactive ore are carried for check purposes, they must not be allowed in the same box as the counter, and must be carried separately.

Prospectors using the Geiger counter should realize that it is a qualitative instrument in the field and that a high count does not necessarily indicate the presence of valuable radioactive mineral. Both uranium- and thorium-bearing minerals will cause activity in the Geiger tube. Apart from the contained thorium, which is not at present of commercial value, the uranium itself is often present in minerals in such a form that recovery is not practicable. Even where uraninite has been identified in the field, in many cases it was found that other minerals were also present, such as allanite, thorite, etc. The cumulative effect of a large number of such minerals in a pegmatic dike may result in a high Geiger count, though it would not be possible to extract more than a very small percentage of uranium oxide.

Smithsonian Gets Skeleton of Ancient Crocodile-Like Animal

WASHINGTON, June 26 (Science Service — One of the rarest of fossil finds, the skeleton of a phytosaur, crocodile-like animal that lived 150,000,000 years ago, has been received at the Smithsonian Institution here. It was found in Arizona by workers of the U. S. Geological Survey.

Although shaped like crocodiles and living more or less as they do, the phytosaurs were not closely related. They were closer kin to the dinosaurs, though the cousinship even here was rather remote. There have been no phytosaurs since Upper Triassic geologic time.

Since most phytosaur skeletal remains hitherto turned up have been fragmentary, the newly discovered, almost complete skeleton has especially high scientific value,

HUNTING FOSSILS IN THE ARCTIC WITH THE AID OF A "SEEK SEEK"

HORACE G. RICHARDS

It is the business of a paleontologist when he goes on an expedition to bring back with him as many fossils as possible, within the limits of his time, finances and physical effort. Undoubtedly many fine specimens are present beneath the earth's surface, but are difficult or impossible to obtain because of the tremendous amount of excavating that would be involved. To simplify his task, the paleontologist usually looks for localities where the digging has already been done for him, for example in quarries, road or railroad cuts, tunnels, or even in deep wells.

Occasionally, in order to find some particularly important specimens, he actually does a little digging himself, or more probably he hires someone else to do the work.

On several occasions the writer has visited Arctic Canada to collect fossil shells and the remains of other marine animals that lived there during the Ice Age (Pleistocene).

One of these expedictions was to the west coast of Hudson Bay between Churchill and Chesterfield Inlet. The purpose of the trip was to collect these Pleistocene fossils and to use them in attempting to work out certain details of the geological history of the region, especially the changes in the position of the shoreline of Hudson Bay during the Pleistotcene. We were able to obtain some interesting material near the end of the railroad at Churchill and at several places along Hudson Bay between Churchill and the mouth of Chesterfield Inlet. However, our most important discovery was a raised beach some 100 feet above the shore of Baker Lake, a large freshwater lake at the end of Chesterfield Inlet, some 225 miles inland from Hudson Bay. This lake is separated from the Arctic Ocean by little more than 100 miles of low lying tundra. It seems highly probable that during the late Pleistocene there was a direct sea connection between Chesterfield Inlet (and probably other inlets to the north) and the Arctic Ocean. In other words, this "Northwest Passage" disappeared some thousands of years before the voyagers from the Old World began to look for it.

All this country is north of the "tree line" and is known as the Barren Lands, although there is a tendency in some circles to change the name to Arctic Prairies. Granite rock is not far beneath the surface, and is covered with a few feet of muskeg, a peat-like formation made up of the roots of mosses and lichens.

In some places where the Ice Age seas had covered the land, a sand deposit lies between the granite and the muskeg. It is this sand that frequently contains the fossil shells. How to find these specimens was our problem. In some places the sand had been exposed by erosion or by excavation, but in many places it was completely hidden by the muskeg, and it was difficult to tell just where we should dig.

One day when we were particularly discouraged and were pondering our problem, an unexpected

ally put in an appearance. A short distance from where we were standing, we saw a little animal scratching the ground in a vigorous manner, thus loosening much of the hardened earth. This little creature had solved our problem for us!

Our unexpected ally turned out to be a ground squirrel (*Citellus paryii paryii* Richardson), a small but abundant member of the mammal fauna of the region. It is called "Seek Seek" by the Eskimos because of the peculiar whistle-like sound that it makes with its teeth.

These animals are about two feet long and are covered with a gray fur. They live in burrows in the muskeg on the Barren Lands. Often in the process of burrowing their burrows, the seek seeks penetrate into the fossil bearing sand, thereby throwing some of the shells to the surface.

The seek seek can easily be tamed; the one in the photograph was taken in the settlement of Chesterfield Inlet. Close relatives of the seek seek are known from Alaska and the mountains of the western United States.



The "Seek Seek"



The front of a seek seek burrow

More than once during our work along the shore of Hudson Bay we were able to collect the very shells we wanted in front of a seek seek burrow. Thus, these little animals were very helpful assistants and were responsible for a valuable part of the collections obtained by the expedition.

Billion-Year-Old Wormholes Discovered In Michigan Rocks

LONDON, July 4 (Science Service) — Billion-year-old wormholes, or burrows made by some creature equally low in the evolutionary scale, have been identified in Michigan rocks by Dr. Henry Faul, Massachusetts Institute of Technology geologist, who reports his studies in the science magazine, *Nature*, published here.

Dr. Faul suspects that the worms, or whatever made the burrows, were feeding on decaying vegetable or animal matter left on top of ancient shore sand that subsequently hardened into quartzite.

The specimens were found in a gold mine near Ishpeming, Mich. Age estimates based on helium contained in rocks of the same mine are on the order of 1,200,000,000 years.

INDEX

Vol. 3, Nos. 1-12 — August 1948 July 1949

	Issue	Page
Aeromagnetic surveying:		
Magnetometer detects possible oil formations under water	10,	13
Michigan aeromagnetic survey released	10,	13
Africa:		
Blood flowed 100,000 years ago in Sinai	1,	10
Casts of pygmy ape-man's fossil bones arrive in U. S.	5,	12
Early Stone Age tools help chart ocean changes in Africa	6,	10
Fossils of giant ape-man discovered in South Africa	6,	11
Leading Egyptian scientists assisting American expedition	4,	14
New fossil species from Africa represents near-human pygmy race	5,	8
NEW LIGHT ON "DARKEST AFRICA" (Thone, F.)	2,	21
New uranium mineral found in Belgian Congo	4,	10
Oil possibilities in Ethiopia	5,	16
Red Sea level on Sinai coast has not changed in 3500 years	5,	9
World's first hunters were first murderers	12,	12
Ahrens, Louis—THE STRONTIUM METHOD FOR MEASURING GEOLOGIC TIME (Abstract)	8,	18
Alaska:		
Iniskin Peninsula is a possible petroleum source	10,	12
Tin deposits described in report	11,	20
Alberta—see Canada.		
Aleutian volcano erupts	11,	13
Arizona:		
Skeleton of ancient crocodile-like animal received by Smithsonian	12,	17
Atmosphere, density shown by "shooting star" pictures (Morrow, M. G.)	6,	6
Earth's atmosphere not formed at time planet was born	8,	7
Atomic energy—see radioactivity		
Australia:		
"Ancient man" tooth belonged to ancestor of kangaroo	3,	10
Mythical sepent's dwelling may be new uranium source	6,	24
Belgian Congo—see Africa		
Bragg, Sir Lawrence honored by mineralogists	12,	17
	5,	28
Brazil, newly discovered manganese deposits	8,	9
Shark spines add 100 million years to estimated age of rocks	6,	11
Cady, Gilbert H.—COAL GEOLOGY, AN OPPORTUNITY FOR RESEARCH AND STUDY	10,	3
California:		
China's "dawn redwood" may be ancestor of California redwood	2,	9
Earliest American house may have been found	2,	9
Humans lived in California 50,000 years ago	5,	12
New fossil coyotes species described	8,	17
Submarine canyons at La Jolla studied	5,	23
The Devil Postpile (cover photo)	9,	2
Yosemite Valley (cover photo)	11,	2
Canada:		
May be leading producer of uranium	9,	10
Alberta, may be Canada's Oklahoma	3,	24
Progress reported in oil recovery from bituminous sands	3	9
THE WILD WELL AT LEDUC (Richards, H. G.)	6,	7
Ontario, Survey program announced	8,	25
Tin ore discovered in Ontario	9,	9
Casanova, Richard L.—A HISTORY OF FOSSIL COLLECTING:		
Part I—The early fossil hunters	1,	23
Part II—The 16th & 17th centuries	2,	24
Part III—The Age of Enlightenment	3,	20
THE DWARFING OF INVERTEBRATE FOSSILS	2,	18
Caves:		
Caves and mines may not protect against bombs	10,	15
EXPLORING THE "MYSTERIOUS" (Hendrix, C. E.) Part I, Part II	2, 3;	3, 3
Chile:		
Quake was deep-focus tremor of major intensity	10,	15
Villarica, Chilean volcano, not previously a killer	5,	9
China:		
"Dawn redwood" may be ancestor of American redwood	2,	9
Insects from "dawn redwoods" brought to U. S.	5,	11
Cloos, Hans and George W. Morey receive geological honors	5,	18

Issue Page

Coal Geology:
- Better uses of coal as source of chemicals expected from research 7, 14
- Cheaper fuel oils from coal promised 6, 12
- COAL GEOLOGY, AN OPPORTUNITY FOR RESEARCH AND STUDY (Cady, G. H.) 10, 3
- Coal geology laboratory to be established 10, 10
- "Dawn redwood" pollen found in Scottish coal 11, 21
- Fuel oil supply in America will last for centuries 11, 20
- Gas turbine, once Russia-bound, enters pulverized coal-burning tests 2, 10
- Million barrels daily is aim for synthetic oil from coal 5, 12
- OIL FROM COAL—A NEW INDUSTRY 11, 8
- Second test of getting combustible gases by burning underground coal is started 1, 9
- Underground coal fires to be extinguished with government aid 8, 7

Colorado:
- Flow of heat on front range rocks described 5, 7
- Uranium ore processing plant to be rehabilitated 10, 18

Conservation—see Natural resources

Continental shelf:
- CONTINENTAL SHELF EXPLORATION OFF LOUISIANA AND TEXAS (McGee, D. A.) (Abstract) 9, 14
- CONTINENTAL SHELF PETROLEUM DEPOSITS INVESTIGATED (Monahan, A. C.) 9, 15
- Plenty of oil under continental shelf 5, 11

Crickmay, Geoffrey W. — STONE MOUNTAIN, GEORGIA 3, 16

Crystallography—see mineralogy, synthetic crystals

Dando, E. E.—RELIEF MAPS IN LIGHT-WEIGHT PLASTIC 5, 19

Davis, Helen—PRECIOUS GEMS FROM CHEAPER FORMS OF CARBON BAFFLE SCIENCE 1, 17

Davis, Watson—Thermoluminescence of rocks may give better radioactivity test 11, 19

Delo, David M., appointed executive director of American Geological Institute 11, 1

Denmark find Iron Age man's 'old look' in 1, 27

Earthquakes—see seismology

Economic geology: (See also petroleum geology, coal geology, uranium)
- Alaskan tin deposits described 11, 20
- American mining production high in 1948 7, 13
- American motors help tap Italian underground hot water wanted for power 7, 13
- Geology of Andersonville bauxite district, Georgia, studied 11, 21
- Iron ore from Venezuela may help extend life of domestic ore 9, 12
- Kansas mineral production for 1948 breaks all previous records 6, 25
- MINERAL PROBLEMS DISCUSSED BY MINES DIRECTOR 10, 20
- Newly discovered manganese deposits in Brazil 8, 8
- Ontario survey program announced 8, 25
- Sink-float process separates minerals 6, 11
- Strong financial backing required for ore exploration 11, 18
- Tin ore discovered in Ontario 9, 9

Egypt—see Africa

Eisenberg, Jerome M.
- Geology and man (review) 6, 22
- Historical geology (review) 7, 22
- Minerals and how to study them (review) 8, 20
- Physical geology (review) 3, 25
- Teaching aids in optical mineralogy 9, 21
- The Earth Science Institute 8, 2

England: Dover cliffs chalk study reveals data on ancient sea 5, 20

Ethiopia—see Africa

Evolution—see historical geology

Fleener, Frank L.—COAL AGE FLORA OF NORTHERN ILLINOIS 4, 3

Fossils—see historical geology, prehistoric anthropology

France: Stone Age animals shown in drawings on engraved pebble 9, 12

Furcron, A. S.—CLOUDLAND CANYON STATE PARK AND LOOKOUT MOUNTAIN, GEORGIA 5, 13
- STAUROLITE AND ITS OCCURRENCE IN GEORGIA 7, 7

Geiger counters—see radioactivity

Gemology:
- Annual conclave of America Gem Society held in Boston 10, 22
- GEMS FROM THE SKY (Gliszczynski, S. von) 6, 18
- PRECIOUS GEMS FROM CHEAPER FORMS OF CARBON BAFFLE SCIENCE 1, 17
- 'Twas but 75 years ago—on African diamonds 1, 21

Geologic education: A proposed five year promotional plan for the advancement of geological education in America (Wilson, B. H.) 4, 1
- American Federation sponsors earth science contest 10, 21
- GRASS ROOTS OF THE GEOLOGICAL SCIENCES (Raasch, G. O.) 4, 15

Georgia:
- CLOUDLAND CANYON STATE PARK AND LOOKOUT MOUNTAIN (Furcron, A. S.) 5, 13

	Issue	Page
Geology of the Andersonville bauxite district studied	11,	21
Relics of early Americans uncovered	2,	9
STAUROLITE AND ITS OCCURRENCE IN GEORGIA (Furcron, A. S.)	7,	7
STONE MOUNTAIN (Crickmay, G. W.)	3,	16
Geysers:		
Old Faithful still on 1870 schedule	11,	22
Quiet geysers suddenly erupt at Yellowstone	3,	11
Gliszczynski, Siegfried von—GEMS FROM THE SKY	6,	18
GRASS ROOTS OF THE GEOLOGICAL SCIENCES (Raasch, G. O.)	4,	15
Hawaii:		
Mauna Loa due for next eruption within two years	9,	11
Mauna Loa brings forth lava and tourists, but no deaths (Ross, R.)	7,	16
VOLCANIC ERUPTIONS IN HAWAII	4,	20
Hendrix, Charles E.—EXPLORING THE "MYSTERIOUS"—Part I, Part II	2, 3;	3, 3
Historical geology: (See also prehistoric anthropology)		
A History of Fossil Collecting (Casanova, R. L.): Part I, Part II, Part III	1, 23; 2, 24;	3, 20
ANCIENT GIANT BIRDS RESTORED Thone, F.)	1,	12
Animal "built" to fit puzzling tracks	4,	12
Billion-year-old wormholes discovered in Michigan rocks	12,	19
Chains of islands were once strung out along present coasts	3,	11
China's "dawn redwood" may be ancestors of American redwood	2,	9
Close inbreeding possible cause of rapid evolution of elephants	10,	13
COAL AGE FLORA OF NORTHERN ILLINOIS (Fleener F. L.)	4,	3
Continent divided by seas 70 million years ago	5,	17
"Dawn redwood" pollen found in Scottish coal	11,	21
Dover Cliffs chalk study reveals data on ancient sea	5,	20
Earlier Eden-like earth called a myth	11	19
"Eruptive evolution" as explanation of diverse Cambrian animal life	9,	8
Fish fossils of Cretaceous excavated in Virginia	7,	16
Fossils of early mammals brought to Smithsonian	4,	11
Horses due to disappear, evolutionary curve shows	9,	12
Insects from "dawn redwoods" brought to U. S.	5,	11
HUNTING FOSSILS WITH THE AID OF A "SEEK SEEK" (Richards, H. G.)	12,	18
Leading Egyptian scientists assisting American expedition	4,	14
New fossil coyote species described in California	8,	17
NEW LIGHT ON "DARKEST AFRICA" (Thone, F.)	2,	21
Punch hole in ocean bottom, if you want earth's history	6,	10
Radioactive carbon used as a new measure for age	9,	9
Radioactive gas may be geologic "clock"	6,	15
Shark spines add 100 million years to estimated age of South American rocks	6,	11
Skeleton of ancient crocodile-like animal received by Smithsonian	12,	17
THE DWARFING OF INVERTEBRATE FOSSILS (Casanova, R. L.	2,	18
Turtle and fish fossils dug up from Wyoming plains	5,	9
Widely separated tree cousins once lived very close together	6,	10
Illinois:		
COAL AGE FLORA OF NORTHERN ILLINOIS (Fleener, F. L.)	4,	3
PETROLIFEROUS GEODES, THEIR OCCURRENCE AND ORIGIN (Spitznas, R. L.)	11,	15
Italy: American motors help tap underground hot water wanted for power	7,	13
Kansas: 1948 mineral production breaks all previous records	6,	25
Crystals of halite from salt mines studied	5,	6
SCENIC KANSAS (Landes, K. K.)	12,	3
Keller, W. D.—The Rock Cycle	9,	17
Kuehn, Harald—MOONSCAR UPON THE EARTH—Part I, Part II	7, 3;	8, 3
Landes, Kenneth K.—SCENIC KANSAS	12,	3
Letters to the Editor—	1, 11; 2, 15; 5, 16; 6, 28; 8, 19;	11, 14
Lousiana: CONTINENTAL SHELF EXPLORATION OFF LOUISIANA AND TEXAS (McGee, D. A.) (Abstract)	9,	14
Maps: Distribution center for West established in Denver	9,	13
Mobilizing electronic equipment aids contour mapping	10,	12
Geologic map series initiated by U.S.G.S.	10,	14
New list of geologic map symbols prepared	10,	19
RELIEF MAPS IN LIGHTWEIGHT PLASTIC (Dando, E. E.)	5,	19
Meetings—see societies		
Meteorites:		
Helium in meteorites due to cosmic radiation	1,	10
Heart-shaped Carolina "bays" formed by tandem meteorites	5,	7
1,164 lb. meteorite shows depressions probably created out in space	4,	13
Mexico: Small carving believed 20,000 years old	1,	8

Issue Page

Michigan: Aeromagnetic survey released 10, 13
Mineral survey by airborne magnetometer has proved its worth 12, 2
Billion-year-old wormholes discovered in Michigan rocks 12, 19

Mineralogy: (See also radioactivity, synthetic crystals)
Crystals of halite from Kansas salt mines studied 5, 6
Crystals with atomic "holes" may be useful 4, 14
Electron microscope is expected to tell secrets of minerals 5, 27
GEMS FROM THE SKY (Gliszczynski, S. von) 6, 18
HE CHASES THUNDERBOLTS (Sink, E. C.) 2, 12
New definition of a mineral proposed by Dr. A. N. Winchell 5, 2
NEW TEACHING AIDS IN OPTICAL MINERALOGY 9, 21
New Uranium mineral found in Belgian Congo 4, 10
PETROLIFEROUS GEODES, THEIR OCCURRENCE AND ORIGIN (Spitznas, R. L.) 11, 15
STAUROLITE AND ITS OCCURRENCE IN GEORGIA (Furcron, A. S.) 7, 7
Thermoluminescence of rocks may give better radioactivity test (Davis, W) 11, 19
THE SEARCH FOR URANIUM (Savage, W. S.)—Parts I, II 11, 3; 12, 13
Tiny crystals put in thin casts for study 2, 12

Mining—see economic geology

Monahan, A. C.—CONTINENTAL SHELF PETROLEUM DEPOSITS INVESTIGATED 9, 15

Montana: Fossils of early mammals brought to Smithsonian 4, 11
Morey, George W. and Hans Cloos receive geological honors 5, 18
Morrow, Martha G.—NEW LIGHT ON SUB-OCEAN GEOLOGY 4, 18
"Shooting star" pictures reveal atmosphere's density 6, 6

Natural resources:
America faces challenge to live within own natural resources means 6, 12
Krug stresses urgent need for conservation 10, 11

Nebraska, Scientists are racing time in 8, 10

Nevada: Reno area earthquakes may continue for months 7, 13

New books 2, 16; 3, 25; 5, 25; 6, 21 7, 22; 8, 20; 9, 24; 10, 23; 11, 24; 12, 21

New Mexico: 400-year "lost" period in Indian prehistory filled 4, 14

North Carolina: Heart-shaped Carolina "bays" formed by tandem meteorites 5, 7

Norway: Uranium in fjord muds 6, 13

Ohio: Early baby blanket found 4, 25

Ontario—see Canada

Issue Page

Organizations—see societies

Paleontology—see historical geology, prehistoric anthropology

Pearl, Richard M.—American Federation of Mineralogical Societies 1, 15

Petrography—see petrology

Petroleum geology:
Alaskan peninsula is possible petroleum source 10, 12
Alberta province may be Canada's Oklahoma 3, 24
CONTINENTAL SHELF PETROLEUM OFF LOUISIANA AND TEXAS, (McGee, D. A) (Abstract) 9, 14
CONTINENTAL SHELF PETROLEUM DEPOSITS INVESTIGATED (Monahan, A. C.) 9, 15
Coral reefs contain wax-like substance that may become petroleum 4, 12
Fuel oil supply in U. S. will last for centuries 11, 20
Improved seismic method of locating oil uses overground shaped-charge 5, 10
Jellied gasoline used to crack underground rock to increase oil flow 4, 11
Magnetometer detects possible oil formations under water 2, 10
Million barrels a day is aim for synthetic oil from coal 5, 12
More oil from wells by mixing oil and water under pressure 1, 8
New cinematome camera-grinder machine reveals porosity of oil-bearing rock 6, 27
OIL FROM COAL—A NEW INDUSTRY 11, 9
Oil possibilities in Ethiopia 5, 16
Oil shale may be limestone, marlstone or dolomite 4, 10
Patents on shale-oil listed 7, 13
Petroleum industry spending much money in developing synthetic liquid fuels 4, 10
Plenty of oil under continental shelf 5, 11
Progress reported in oil recovery from Canadian bituminous sands 3 9
Sour crude oil is headache to oil industry 5, 11
Synthesis gas made from oil shale by new process 5, 10
THE WILD WELL AT LEDUC (Richards, H. G.) 6, 7

Petrology:
Oil shale may be limestone, marlstone or dolomite 4, 10
Thermoluminescence of rocks may give better radioactivity test (Davis, W.) 11, 19
The Rock Cycle (Keller, W. D.) 9, 17

Philippines: Volcano erupts after 77 years 4, 28
Volcano now erupting is only one of many 3, 10

	Issue	Page
Physical geology: (See also seismology, volcanology)		
American and British atoll borings to be compared	6,	12
Blister hypothesis offered by C. W. Wolfe	5,	7
CLOUDLAND CANYON STATE PARK & LOOKOUT MOUNTAIN, GEORGIA (Furcron, A. S.)	5,	13
Earth's crust discussed at G. S. A. meeting	5,	6
FIELD GEOLOGY AT CAMP BRANSON (Spitznas, R. L.)	9,	18
Flow or heat on front range rocks described	5,	7
Heart-shaped "bays" of Carolina formed by tandem meteorites	5,	7
New bird migration theory cites continental drift	1,	9
NEW LIGHT ON SUB-OCEAN GEOLOGY (Morrow, M. G.)	4,	18
1948 research activities in geology reported by the Carnegie Institution	6,	14
Old Faithful geyser still on 1870 schedule	11,	22
Quiet geysers suddenly erupt at Yellowstone Park	3,	11
Radio waves sent deep into earth	9,	13
Red sea level on Sinai coast has not changed in 3500 years	5,	9
Rocks show earth's magnetic field safe for 100 million years	7,	14
SCENIC KANSAS (Landes, K. K.)	12,	3
Shore control problems studied	5,	24
STONE MOUNTAIN, GEORGIA (Crickmay, G. W.)	3,	16
Submarine canyons at La Jolla, Calif. studied	5,	23
SURFACE GEOLOBY AT THE BORDER OF AN ICE SHEET (Wolfe, C. W.)	9,	3
THE BRYCE CANYON NATIONAL PARK (Spitznas, R. L.)	7,	17
The Devil Postpile (cover photo)	9,	2
THE GEOLOGICAL SURVEY (Wrather, W. E.)	8,	11
THE GROS VENTRE LANDSLIDE (Zuidema, H. P.)—Parts I, II	5, 3; 6,	9
THE MOONSCAR UPON THE EARTH (Kuehn, H.)—Parts I, II	7, 3; 8,	9
THE TOURING PUBLIC DISCOVERS MATO TIPI (Zuidema, H. P.)	1,	3
World is not going to tip over	3,	10
Yosemite Valley (cover photo)	11,	2
Pike, Sumner T.—ATOMIC ENERGY IN RELATION TO GEOLOGY	10,	16
Prehistoric anthropology:		
Australia's "ancient man" tooth belonged to ancestor of kangaroo	3,	10
Blood flowed 100,000 years ago in Sinai	1,	10
Casts of pygmy ape-man's fossil bones arrive in U. S.	5,	12
Earliest American house may have been found in California	2,	9
Early American Indians dug in underground	8,	8
Early baby blanket found	4,	25
Early Stone Age tools help chart ocean changes in Africa	6,	10
Find Iron Age man's 'old look' in Denmark	1,	27
Fossils of giant ape-man discovered in South Africa	6,	11
400-year "lost" period in Indian prehistory filled	4,	14
Leading Egyptian scientists assisting American expedition	4,	14
Most complete collection of skulls and bones planned	3,	10
Neanderthal man had it over modern muscle man	8,	9
New fossil species from Africa represents near-human pygmy race	5,	8
NEW LIGHT ON "DARKEST AFRICA" (Thone, F.)	2,	21
Relics of early Indian uncovered	2,	9
Scientists are racing time in Nebraska	8,	10
Small Mexican carving believed 20,000 years old	1,	8
Some sort of humans lived in Calif. 50,000 years ago	5,	12
Stone-Age animals shown in drawings on engraved pebble	9,	12
Upper right leg bone is new man-ape clue	3,	9
World's first hunters were first murderers	12,	12
Raasch, Gilbert O.—GRASS ROOTS OF THE GEOLOGICAL SCIENCE	4,	15
Radioactivity:		
Advice on uranium prospecting comes from behind Iron Curtain (Ross, R)	8,	9
ATOMIC ENERGY IN RELATION TO GEOLOGY (Pike, S. T.)	10,	16
Canada may be leading producer of uranium	9,	10
Colo. uranum ore processing plant to be rehabilitated	10,	18
Lightweight geiger counters developed	11,	23
Mythical serpent's dwelling may be new uranium source	6,	24
Plenty of uranium: Commission lists known deposits	6,	13
Radioactive carbon used as new measure for age	9,	9
Radioactive gas may be geologic "clock"	6,	15
Russia's atomic bomb project may be located in Central Asia	7,	15
Thermoluminescence of rocks may give better radioactivity test (Davis, W.)	11,	19
THE SEARCH FOR URANIUM (Savage, W. S.)—Parts I, II	11, 3; 12,	13
THE STRONTIUM METHOD FOR MEASURING GEOLOGIC TIME (Ahrens, L.) (Abstract)	8,	18
Uranium in Norwegian fjord muds	6,	13
Recommended reading	1,	26

	Issue	Page
Richards, Horace G.—"Petrified Potatoes"	4,	29
HUNTING FOSSILS WITH THE AID OF A "SEEK SEEK"	12,	18
THE WILD WELL AT LEDUC	6,	7
Ross, Ron—Advice on uranium prospecting comes from behind Iron Curtain	8,	9
Hawaii's Mauna Loa brings forth lava and tourists, but no death	7,	16
Russia:—Atomic bomb project may be located in Central Asia	7,	15
Savage, W. S.—THE SEARCH FOR URANIUM—Parts I, II	11, 3; 12,	13
Schideler, William W.—THE WATERS WITCHES ARE STILL WITH US	3,	12
Science, Freedom of	6,	2
Scotland: "Dawn redwood" pollen found in Scottish coal	11,	21
Seismology:		
Aftershocks come when earth creeps back after tremor	10,	14
Chile's quake was deep-focus tremor of major intensity	10,	15
"Earthquake weather", moon eclipses may influence tremors	10,	14
EARTHQUAKES CAN'T BE FORECAST BUT NEW MAP SHOWS PROBABILITY (Thone, F.)	6,	16
Four earthquakes recorded in 3 days	1,	8
Man-made underground explosion shocks measured by instrument	4,	12
Rena area earthquakes may continue	7,	13
St. Louis seismographs register giant Tenn. quarry blast	1,	9
South Pacific earthquake was as strong as famous Jap shock	3,	11
Sink, E. Carl—HE CHASES THUNDERBOLTS	2,	12
Societies:		
American Federation of Mineralogical Societies (Pearl, R. M.)	1,	15
American Gem Society—Boston conclave	10,	22
American Geological Institute—Delo appointed executive director	11,	1
Association of Geology Teachers meets in Chicago	9,	2
California Federation convention	10,	2
The Earth Science Institute	7, 2; 8,	2
Eastern Federation meeting in Nov.	3	1
Geological Society of America—1949 officers elected	5,	21
Plans annual meeting in El Paso	8,	6
Midwest Federation of Geological Societies convention	2,	2
Mineralogical Society of America elects 1949 officers	5,	31
Paleontological Society selects first woman president	5,	29
State Geologists hold annual meeting	10,	2
State Mineral Society of Texas, annual mineralogical show	7,	2
South Carolina: Relics of early Indians uncovered	2,	9
Heart-shaped "bays" of Carolinas formed by tandem meteorites	5,	7
Spitznas, Roger L.—FIELD GEOLOGY AT CAMP BRANSON	9,	18
PETROLIFEROUS GEODES, THEIR OCCURRENCE AND ORIGIN	11,	15
THE BRYCE CANYON NATIONAL PARK	7,	17
Stars, great masses formed when earth was a tenth as old as now	2,	8
Synthetic crystals:		
Laboratory-grown quartz crystals may increase supply of crystals	2,	11
New synthetic mica seems suitable for electronic applications	2,	8
Synthetic quartz crystals, suitable for radio equipment, now produced	5,	12
Tennessee:—St. Louis seismographs record giant Tenn. quarry blast	1,	9
Texas: — CONTINENTAL SHELF EXPLORATION OFF LOUISIANA AND TEXAS (McGee, D.A.) (Abstract)	9,	14
The Earth Sciences—1949. See titles of individual news stories		
Thone, Frank—ANCIENT BIRD GIANTS RESTORED	1,	12
Eden-like climate all over earth in earlier age called a myth	11,	19
EARTHQUAKES CAN'T BE FORECAST BUT NEW MAP SHOWS PROBABILITY	6,	16
NEW LIGHT ON "DARKEST AFRICA"	2,	21
TINY DIAMONDS HELP MAKE BIG DAM SAFE	9,	22
Uranium—see radioactivity		
Utah: 1,164 lb. meteorite shows depressions probably created out in space	4,	13
THE BRYCE CANYON NATIONAL PARK (Spitznas, R. L.)	7,	17
Venezuela: Iron ore may help extend life of domestic ore	9,	12
Virginia: Cretaceous fish fossils excavated	7,	16
Visual aids: Physical geology slides released by Wiley	3,	29
Film on peat-moss industry released	10,	19
Volcanology:		
ALEUTIAN VOLCANO ERUPTS	11,	13
Hawaii's Mauna Loa brings forth lava and tourists, but no death (Ross, R.)	7,	16
Mauna Loa due for next eruption within two years	9,	11
Villarica, Chilean volcano, not previously a killer	5	9
VOLCANIC ERUPTIONS IN HAWAII	4,	20
Volcano erupts after 77 years	4,	28
Volcano now erupting is only one of many in Philippines	3,	10

	Issue	Page
Water witching: THE WATER WITCHES ARE STILL WITH US (Schideler, W. W.)	3,	12
Wilson, Ben Hur—A proposed five year promotional plan for the advancement of geologic education in America	4,	1
Wolfe, C. W.—Foraminifera (review)	6,	21
Optical properties in cleavage flakes of rock-forming minerals (review)	3,	26
SURFACE GEOLOGY AT THE BORDER OF AN ICE SHEET	9,	3
Wrather, William E.—THE GEOLOGICAL SURVEY	6,	11
Wyoming:		
FIELD GEOLOGY AT CAMP BRANSON (Spitznas, R. L.)	9,	18
Fossils of early mammals brought to Smithsonian	4,	11
Old Faithful geyser still on 1870 schedule	11,	22
Quiet geysers suddenly erupt at Yellowstone Park	3,	11
THE GROS VENTRE LANDSLIDE (Zuidema, H. P.)—Parts I, II	5, 3; 6	3
THE TOURING PUBLIC DISCOVERS MATO TIPI (Zuidema, H. P.)	1,	3
Turtle and fiish fossils dug up from Wyoming plains	5,	9
Zuidema, H. P.—Sedimentary rocks (review)	8,	20
THE GROS VENTRE LANDSLIDE—Parts I, II	5, 3; 6,	3
THE TOURING PUBLIC DISCOVERS MATO TIIPI	1,	3

GOLD COINS WANTED

Of Numismatic Value Only

Royal Coin Company

2 Scollay Sq., Boston, Mass.

GEOLOGIC COLOR SLIDES



For study in class or home — Geologic interpretations of National scenic wonders in beautiful Natural Color! Send $1 TODAY for Trial offer — 3 MOUNTED 2" x 2" SLIDES postpaid. FREE 24-page catalog — DEPT. 1

Heald-Robinson 112 E. Lemon Monrovia, California

Does Everything . . .

SAWS SANDS GRINDS POLISHES CUTS SPHERES FACETS LAPS



$ Only 42.50 FOR SEATTLE

HILLQUIST *Gemmaster*

*without motor.

COMPARE!

● Put the Hillquist Gemmaster beside any lapidary machine — cheaper, flimsy "gadgets" or units that sell at twice the price. Compare construction! Compare ease of operation! Compare how much you get for your money and you'll say, "I'll take the Gemmaster!"

Here is a worthy companion for our larger and more expensive Hillquist Compact Lapidary Unit. The smaller in size, the Hillquist Gemmaster has many of the same features. It's all-metal with spun aluminum tub. You get a rugged, double-action rock clamp, not a puny little pebble pincher. You get a full 3" babbitt sleeve bearing and ball thrust bearing. You get a big 7" Super Speed diamond saw and all the equipment you need to go right to work.

USES ALL ACCESSORIES

You can use all the regular Hillquist accessories with the Gemmaster: The Hillquist Facetor, Sphere Cutters, Laps, Drum and Disc Sanders, etc.

WRITE FOR FREE CATALOG

COMPLETE, READY TO USE! YOU GET ALL THIS—



BIG 7" Diamond Saw • 6" x 1" Grinding Wheel • 6" Felt Buff • 6" Backing Wheel 6" Disc Sander • Double-action Rock Clamp • Oil Feed Cup • Water Feed Hose & Clamp • Dop Sticks & Dop Wax• Polish, Compound, Etc.



BUILT FOR LONG SERVICE! No other low-cost lap unit gives you full 3" sleeve bearing, ball thrust bearing and pressure lubrication.

Lapidary EQUIPMENT CO. INC

1545 WEST 49TH ST., SEATTLE 7, WASHINGTON

THE EARTH SCIENCE INSTITUTE

C. W. WOLFE, President
GILBERT O. RAASCH, 1st Vice-President
H. P. ZUIDEMA, 2nd Vice-President
JEROME M. EISENBERG, Executive Sec'y
H. R. ALDRICH, Councilor
C. H. HURLBUT, JR. Councilor

The Earth Science Institute is a non-profit organization created exclusively for education in and promotion of the earth sciences.

Membership in The Earth Science Institute is open to all persons and organizations interested in the fields of geology, mineralogy, paleontology, and allied earth sciences.

Members of the Institute receive The Earth Science Digest, a monthly magazine devoted to the geological sciences; an exchange bulletin; and many other services.

Application blanks may be obtained from the executive secretary. For further information write to Jerome M. Eisenberg, Executive Secretary, The Earth Science Institute, Revere, Massachusetts.

CLASSES OF MEMBERSHIP

Supporting, $10 a year; Regular, $5 a year; Associate, $3 a year (non-voting); Sustaining, $25 a year; Life, $100, no further dues; Patron, $500, no further dues.
Organizational membership, $10 a year.

Mr. Prospector - HAVE YOU LOCATED ANY RADIOACTIVE ORES LATELY?



Equipped with this newest, latest and lightest GEIGER COUNTER you will be able to easily detect those deposits of valuable radioactive ore. Model TX-8 is the best counter available. Detects presence of radioactive ores. Helps estimate the quality as well as the quantity—right in the field. Write for details and prices.

OMAHA SCIENTIFIC SUPPLY CO.
DEPT. E1, 3623 LAKE STREET, OMAHA 4, NEBRASKA

"Satch"—The New Pick Hammer Sheaths! Convenience and Safety For Your Next Field Trip!
Made of finest cowhide for all standard mineral pick hammers. Designed for use with a belt or a shoulder strap.
$1.00 postpaid in U. S. A.
FITZMALDRED
P. O. Box 494 Wilmington, Del.

ANNOUNCING

A NEW FREE CATALOG!

Send for the new MINERALS UNLIMITED catalog — a comprehensive listing of hundreds of select mineral specimens, including fluorescent minerals, faceting and cabochon materials, and ore minerals.

This catalog is in loose leaf form, enabling you to slip in new pages, as they arrive.

MINERALS UNLIMITED
Scott J. Williams
David B. Grigsby
1724 University Avenue
Berkeley 3, California

BURMINCO

Are You Interested In

Rare Mineral Specimens ?
Gem Materials ?
Fine Fluorescents ?
Showy Cabinet Speciments?

Some of our recent offerings:
Morganite, Beryl Crystals, Famatinite, Melanovanadite, Percylite, Hewettite, Codazzite, Quisqueite, Stolzite, Topaz, Lawsonite, Patronite, Pascoite, Cerargyrite, Cornetite, Curtisite, Paravauxite, Tennantite, Triplite, Fluorescent Calcites, etc.

Then write for our free, continuously up-to-date catalog.

BURMINCO

128 S. Encinitas **Monrovia, Calif.**
Open 9 A.M. to 9 P.M. Closed Tuesdays

The Rocks and Minerals Association

Headquarters: Peekskill, N. Y., U.S.A. Organized in 1928 for the increase and dissemination of mineralogic knowledge. Membership in the Association is open to all persons of good standing in their respective communities, and who are possessed of a sincere interest in matters mineralogic.

Dues $3.00 a year

Some Advantages Of Membership

All members in good standing receive: (1) Rocks and Minerals, a bi-monthly magazine. (2) A member's identification card that secures the privileges of many mines, quarries, clubs, societies, museums, libraries. (3) The right to participate in outings and meetings arranged by the Association. (4) The right to display a certificate of membership and to place after their names a designation indicating their membership or to advertise membership on stationery, etc. (5) The distinction and the prestige which comes from membership in the world's largest mineralogical society.

— — — — — — — — — — —

.....19.....

Secretary, ROCKS AND MINERALS ASSOCIATION, Dept. ES, Peekskill, N. Y.

I desire to join the Association. Please enroll me as a member for years for which $ is enclosed as dues. (Dues $3.00 a year.)

NAME

ADDRESS

(Please print or write plainly)

Fine Cutting Material

TEXAS AGATES & JASPERS
Mixed red and brown mosses and highly colored jaspers **$1.50 lb.**

ISLE ROYALE THOMSONITE
Pastel pink and green similar to our Keweenaw thomsonite **$2.00 lb.**

CHLORASTROLITE
Perhaps I'm partial but no other stone compares with this **$1.25 ounce**

KEWEENAW AGATES
Colorful beach pebbles **$1.25 lb.**

All gem materials postpaid

Keweenaw AGATE SHOP

ONLY THE BEST

AHMEEK, MICH.
VIOLET L. LUOMA

INDIAN RELICS

4 VERY FINE ANCIENT INDIAN ARROWHEADS, $1.00; 4 tiny perfect bird Arrowheads, $1.00; 1 Ancient Stone Tomahawk, $1.00; 2 Flint Skinning Knives, $1.00; 1 Large Flint Hoe, $1.00; 2 Spearheads, $1.00; 10 Arrowheads from 10 states, $1.00; 10 Fish Scalers, $1.00; 10 Hide Scrapers, $1.00; 4 Perfect Saw edged Arrowheads, $1.00; the above 11 offers, $10.00 Postpaid. List free.

L E A R ' S

KIRBY, ARKANSAS

THE EXPERTS SAY—
Buy HILLQUIST!
The best buy in lapidary equip.

Jewelers and Collectors!

IMPORTED

Synthetics and Zircons

Alexandrite, the beautiful stone that changes color: blue-green by day, red at night.

Kunzite (purple). Danburite (light orange). Corundum (special green, golden yellow).

All at $0.90 per carat

Ruby (red). Spinel (light rose, Burma blue, greenish yellow).

All at $0.80 per carat

Blue zircons priced from **$1.40** to **$3.00** per carat. White zircons priced from $0.60 to $2.50 per carat.

Rock crystal strands at various prices. Rock crystal stars ready for chains in various sizes.

NELLIE E. TURNIDGE

18144 S. E. Pine St. Portland 16, Ore.

BEFORE YOU BUY ANY LAPIDARY EQUIPMENT—Send for our BIG, FREE CATALOG

32 Pages packed full of helpful Lapidary Instructions...Should be in every rock nuts library. Plus complete information on the famous Hillquist line of Lapidary Equipment including Hillquist Compact Lap Unit, Hillquist 16" Rock Saw, Hillquist Trim Saw, Hillquist Auto Feed, Hillquist Gem Drill & Hole Saw, Hillquist Facetor, Hillquist Drum Sanders & Hillquist Diamond Saws

Send NOW to Lapidary EQUIPMENT CO.

1545 W. 49 ST. • SEATTLE 7, WASH.

"NATION'S LARGEST MFGRS. OF FINE LAPIDARY EQUIPMENT"

Frank Lyman

Sells fine sea shells. All are scientifically labelled and classified. Publisher of "Shell Notes". Write Frank Lyman, Lantana, Florida.

AUSTRALIAN OPAL

Beautiful cabochon or doublet **$5.00 to $50.00 ea.**

Opal rough for cutting **$10.00 to $50.00 per ounce or by the piece $2.00 to $10.00 ea.**

ACE LAPIDARY CO.

P. O. Box 67, Jamaica, New York

Craftsmanship

A monthly paper of special interest to gem—and metal-workers who wish to sell their finished products. In addition to general articles about crafts and craft clubs, CRAFTSMANSHIP features a regular Market Place column listing dealers who purchase craftwares for resale. Annual subscription is $1.50. Address: CRAFTSMANSHIP, Dept. E, Post Office Box 160, Wall Street Station, New York 5, New York.

URANIUM ORE

High grade specimens encased in clear plastic, and labeled with ball chain attached. — **$1.00** postpaid.

GOLD

Genuine specimens, free gold, encased in clear plastic, mounted on labeled base. Use as desk weight or collector's specimen. — **$2.50** postpaid.

TOMMY'S ROCK SHOP

"The Gem of the Rockies"

OURAY, COLORADO

POLISHED SPECIMENS

OF DIFFERENT MATERIALS

25¢, 50¢ and up

Agate, obsidian, turritella, jasper, petrified wood, etc.

NO ORDER LESS THAN $2.00

Write for List

E. CAILLAND

3642 Gardenia Ave., Long Beach 7, Calif.

GEM VILLAGE

GEMS, MINERALS ANTIQUES, LAPIDARY, GOLD AND SILVER WORK. Lots: four left — $100 to $200. New dwelling and shop $5,500.

Frank Morse, Bayfield, Colo.

NOTHING BUT NATURAL HISTORY . . . IN LAYMAN'S LANGUAGE



Frontiers - Five Times a year
3 years (15 issues) $4.00
Published by
The Academy of Natural Sciences
19th and PARKWAY
Philadelphia 3, Pa.

OUTSTANDING
GEM OFFER

The finest selection ever offered for the money. Limited quantity only. Parcel containing rough gem pieces as follows:

- **4 aquamarine**
- **1 amethyst**
- **1 citrine**
- **1 yellow-green beryl**
- **4 topaz**
- **1 garnet**
- **2 rose quartz**
- **1 white beryl**
- **1 labradorite (transp. yellow)**
- **5 tourmaline**

PRICE $30.00 (Fed. Ex. Tax Included)
Satisfaction Guaranteed

Also magnificent transparent green tourmaline, select tourmaline matrix, large tourmaline crystals, a few California pink beryl crystals—ask for **approval selection.**

WRITE FOR LIST of outstanding mineral collection recently acquired.

A. M. BURANEK
512 ATLAS BLDG. SALT LAKE CITY, UTAH

ACHAT
Zeitschrift
FUR DIE FREUNDE DER MINERALOGIE EDELSTEINKUNDE & GOLDSCHMIEDEKUNST

A German monthly semi-technical magazine for mineralogists, geologists, gemmologists, and jewelry craftsmen.

Sample copy: $0.25
Subscription: — $2.50 a year
Advertising rate card on request.

Write to:
The Earth Science Digest
Revere, Massachusetts

FREE CATALOGUES
On RARE OUT-OF-PRINT AN IN PRINT BOOKS on the Sciences and general fields of literature. Send for your copy today. I also search for hard to find books. Send your WANT LIST.
KARL A. SAHLSTEN
PLAISTOW, NEW HAMPSHIRE

PROSPECTORS, ENGINEERS —
For you, the
CHICO PAN
the pocket-size gold pan used for sampling and panning. Chrome-Nickel Stainless Steel
Sent Postpaid for $2.20
Write: **A. O. BARTELL**
Mining Engineer
321-D Platt Bldg.
Portland 5, Oregon



MINERAL NOTES AND NEWS

Devoted to the study of minerals and the activities of Mineral Societies. The Official Journal of The California Federation of Mineralogical Societies. Subscriptions: $1.00 a year; single copies, 10¢. Special reduction to Society members. Ad rates on application.

Paul VanderEike, Editor
Route 5, Box 177
BAKERSFIELD CALIFORNIA

Mention The Earth Science Digest When Answering Advertisements

BLANK MOUNTINGS

Set your own stones in attractive mountings made especially for the amateur.

An approval selection of rings, brooches, pendants, earrings, bracelets, lapel pins, tie chains, and cuff links will be mailed at your request.

You may select the one suitable for your needs and return the balance.

Just send references or a small deposit.

BARGAIN BUNDLE

One full pound of small gem cutting material containing at least 25 varieties. Majority need no sawing.

$2.00 plus 25¢ postage

SMITH'S AGATE SHOP

228 S. W. ALDER ST.
PORTLAND 4, OREGON

GEM ROUGH

TOPAZ—Quartz: From Madagascar. The maderia or sherry wine color. Fine gem quality crystal fragments 1 to 4 gram pieces @ 70c per gram.

GARNET: from So. Africa. Fine gem red color, recommended for cabochons, because of bubbles and inclusions, but has pieces suitable for faceting. In large pieces @ $.25 per ounce.

SMOKY QUARTZ: from Brazil. (champagne topaz), excellent quality, crystal clear, with a warm "hickory smoke" color distributed evenly throughout. Makes beautiful brilliant faceted gems and spheres of substantial value @ $3.10 per pound.

RUTILATED QUARTZ: from Brazil. **Select trimmed**, fine, silvery, hairlike inclusions of rutile in crystal clear quartz. Also called sagenite and Venus of Thetis hairstone @ $1.45 per ounce.

Our catalog is now ready for distribution. The following items are listed, 30 varieties of gem rough, slabs and blanks, synthetics, ring mountings, books, tools and abrasives, gem and ring cases. ASK FOR IT . . . IT'S FREE

ALL PRICES F.O.B. NEW YORK CITY

Satisfaction guaranteed. Money refunded.

Technicraft Lapidaries Corporation

Import - Export

3560 Broadway, New York 31, N. Y.

Sept. - Oct. 1947

EARTH SCIENCE DIGEST

Now Available !

We have acquired thirty new copies of the September - October issue (Vol. II, No. 2). This issue features OUR ATMOSPHERE by W. D. Keller, Part II of A STUDY OF LAKE SUPERIOR AGATE by T. C. Vanasse, Part VI of FAMOUS LOST MINES (The Lost Breyfogle) by Victor Shaw, A STORY IN STONE by H. L. Strimple, and GEMS FROM GEOLOGY (Darwin on Petrified Trees). This issue is permanently out of print. No more copies will be advertised for sale by us after these are sold. Our offer to pay 40c for used copies of this issue still applies.

Sept. - Oct. 1947 issue—$1 per copy

The Earth Science Digest
REVERE, MASS.

BACK ISSUES OF

The Earth Science Digest

The following back issues of the Earth Science Digest are now available:

Oct. 1946	$0.50	May 1948	0.25
Nov. 1946	0.30	June 1948	0.25
Jan. 1947	0.30	July 1948	0.25
Feb. 1947	0.30	Aug. 1948	0.25
Apr. 1947	0.30	Sept. 1948	0.25
May 1947	0.30	Oct. 1948	0.25
June 1947	0.30	Nov. 1948	0.25
July 1947	0.30	Dec. 1948	0.25
Aug. 1947	0.30	Jan. 1948	0.25
Sept.-Oct. 1947	1.00	Feb. 1949	0.25
Nov. 1947	0.30	Mar. 1949	0.25
Dec. 1947	0.30	Apr. 1949	0.25
Mar. 1948	0.35	May 1949	0.25
Apr. 1948	0.25	June 1949	0.25

The Earth Science Digest
Revere, Mass.

Texas Cretaceous Fossils

For beginners and advanced collectors. 3 nice large Texas Cretaceous fossils, all different and correctly classified as to name and locality — $1.00; 7 small fossils, all different — $1.00; or both for only $1.75 prepaid.

O. F. TURPIN
2812 W. 6th Street, Ft. Worth 7, Texas





The BOOK SHELF

All books listed here may be obtained by sending a check or money order to THE BOOK SHELF, THE EARTH SCIENCE DIGEST, REVERE, MASS. We pay postage.

A CATALOG OF BOOKS ON THE EARTH SCIENCES

Part II. — Gemology, Petrology, Petrography, Fluorescence, Radioactivity

GEMOLOGY, GEM CUTTING

CALIFORNIA GEM TRAILS by Darold J. Henry. 1948. 64 pp., 32 illus.	$ 1.50
5000 YEARS OF GEMS AND JEWELRY by Frances Rogers and Alice Beard. New Revised Edition. 1947. 308 pp., 95 illus.	3.75
GEM CUTTING by J. Daniel Willems. 1948. 224 pp., 96 illus.	3.50
GEM STORE LORE by William Poese. 1948. 54 pp., 38 illus.	1.75
GEMS AND GEM MATERIALS by Edward H. Kraus and Chester B. Slawson. 4th Edition. 1941. 287 pp., 344 illus.	3.50
JEWELRY, GEM CUTTING AND METALCRAFT by William T. Baxter. 1942. 287 pp., 170 illus.	3.00
POPULAR GEMOLOGY by Richard M. Pearl. 1948. 316 pp., 116 illus.	4.00
REVISED LAPIDARY HANDBOOK by J. Harry Howard. 1946. 220 pp., 51 illus.	3.00
THE ART OF GEM CUTTING by H. C. Dake and Richard M. Pearl. 3rd Edition. 1945. 128 pp., 55 illus.	1.50

PETROLOGY, PETROGRAPHY

ERUPTIVE ROCKS by S. James Shand. 3rd Edition. 1944. 488 pp.	7.50
IGNEOUS MINERALS AND ROCKS by Ernest E. Wahlstrom. 1947. 367 pp. 132 illus.	5.50
KEMP'S HANDBOOK OF ROCKS by Frank F. Grout. 6th Edition. 1940. 300 pp.	3.75
LIMESTONES, THEIR ORIGINS, DISTRIBUTIONS AND USES by F. J. North. 467 pp.	6.50
MANUAL OF PETROGRAPHIC METHODS by Albert Johannsen. 2nd Edition. 1918. 649 pp., 765 illus.	8.00
MANUAL OF SEDIMENTARY PETROGRAPHY by William C. Krumbein and F. J. Pettijohn. 1938. 549 pp., 265 illus.	6.50

Part II. — Gemology, Petrology, Petrography, Fluorescence, Radioactivity (Cont.)

PETROGRAPHY AND PETROLOGY by Frank F. Grout. 1932. 522 pp., 265 illus. $ 5.50

ROCKS AND ROCK MINERAL by Louis V. Pirsson and Adolph Knopf. 3rd Edition. 1947. 349 pp., illus. 4.00

SEDIMENTARY ROCKS by F. J. Pettijohn. 1949. 526 pp., 40 pls, 131 figs. 7.50

STRUCTURAL BEHAVIOR OF IGNEOUS ROCKS by Robert Balk. 1948. 177 pp., 25 pls. 4.25

TEXTBOOK OF PETROLOGY by F. H. Hatch and R. H. Rastall.

Vol. I. The Petrology of the Igneous Rocks. 9th Edition. 1937. Revised with A. K. Wells. 368 pp., illus. 3.75

Vol. II. The Petrology of the Sedimentary Rocks. 3rd Edition. 1938. Revised by Maurice Black. 483 pp., illus. 3.75

FLUORESCENCE

DIE FLUORESZENANALYSE IN DER MIKROCHEMIE by Max Haitinger. In German. 1937. 192 pp. 5.00

LES APPLICATIONS PRATIQUES DE LA LUMINESCENCE; FLOURESCENCE, PHOSPHORESCENCE, LUMIERE NOIRE by Maurice Deribere. In French. 1938. 263 pp. 5.00

LUMINESZENZ-ANALYSE IM FILTRIERTEN ULTRAVIOLETTEN LICHT by Peter W. Danckwortt. In German. 1940. 241 pp. 5.25

RADIOACTIVITY

A MANUAL OF RADIOACTIVITY by George von Hevesy and F. A. Paneth. 2nd Edition, 1939. 323 pp., illus. 7.00

HANDBOOK OF URANIUM MINERALS by Jack De Ment and H. C. Dake. 2nd Edition. 1948. 96 pp., 22 illus. 2.00

RADIATIONS FROM RADIOACTICE SUBSTANCES by Lord Rutherford, James Chadwick, and C. D. Ellis. 1930. 588 pp., illus. 6.50

RADIOAKTIVITAT by Hans Israel. In German. Vol. 1: Grundlagen and Messmethoden. 149 pp. 4.25

THE SURFACE-HISTORY OF THE EARTH by John Joly. 2nd Edition. 1930. 234 pp., illus. 3.50

The Book Shelf

The Earth Science Publishing Company **Revere, Mass.**

Next month:

Part III: GENERAL GEOLOGY, PHYSIOGRAPHY

URANIUM BEARING MINERALS

Prospectors and collectors everywhere are feverishly looking for uranium deposits. The demand for uranium bearing minerals has never been greater than at the present time and we are pleased to announce that we have been listed and recommended by the Atomic Energy Commission as a source of supply for samples of radioactive minerals.

AMPANGABEITE ½" to ¾" 75c; 1" $1.50; 1½" $3.00 and $4.00.
AUTUNITE 1" 25c; 2" 75; 3" $1.50; 4" $3.00.
CARNOTITE 1" 75c; 1½" $1.50; 2" $2.50; 3" $5.00.
CYRTOLITE 1" 75c; 1½" $1.00; 2" $2.00; 3" $3.50.
ELLSWORTHITE 1½" 50c; 2" 75c; 3" $1.50; 4" $3.00.
EUXENITE ¾" 50c; 1" $1.00; 1½" $2.50.
GUMMITE ½" to ¾" 50c; 1" $1.00; 2" $2.50; 3" $5.00.
SAMARSKITE ¾" 75c; 1" $1.25; 1½" $2.00.
SCHROECKINGERITE ¾" 35c; 1" 50c.
THORIANITE Vial-containing eight small crystals 75¢.
URANINITE ½" 50c; 1" $1.00; 2" $2.50; 3" $5.00.
URANOPHANE 1" 50c; 2" $1.00; 3" $2.00.

PROSPECTOR'S COLLECTIONS OF URANIUM BEARING MINERALS

Collection of all twelve varieties in small size, correctly labelled $6.00.

Collection of all twelve varieties in larger size, correctly labelled $12.00.

All radioactive minerals sent by express.
C. O. D. shipments not accepted.

GEIGER COUNTERS

A Geiger Counter is a necessity for prospectors to locate radioactive mineral deposits. We can offer five different models ranging in price from $79.00 to $250.00 each. Write for descriptive circulars.

SCHORTMANN'S MINERALS

10 McKINLEY AVENUE **EASTHAMPTON, MASS.**

